WANT ADS in the JOURNAL will bring results.

DAILY NEVADA STATE JOURNAL

THE WEATHER forecast today. Fair.

VOL. LXVIII — RENO, NEVADA, SATURDAY MORNING, JUNE 15, 1906. — 64

ORCHARD'S PARTNER ADAMS IS IN COURT

When Arrested in Utah and Freed on a Plea of Being a Mason Adams Sends a Telegram to Haywood

BOISE, Idaho, June 14—The prosecution in the Steunenberg murder trial today, entering in earnest upon the substantiation and corroboration of Harry Orchard's testimony, showed a continuous thread of evidence connecting George Pettibone's store in Denver with Orchard at San Francisco engaged on the Bradley murder plot; partly developed another direct line by which it is hoped to show that Haywood engaged and paid Steve Adams for the same desperate work, and added several touches of confirmation to Orchard's general story.

Tracing the Letter

Officials of the United States postoffices at San Francisco and Denver produced their final records showing that in August, 1904, a registered letter was sent under the name of J. Wolff from the address of Pettibone's store in Denver to "J. Dempsey," at the Golden West Hotel in San Francisco. Orchard swore that he stayed at the Golden West under an alias that was either "Dempsey" or "Hogan"; that Pettibone used the aliases of "Wolff," and "Pat Bone," and that under the name of "Wolff," Pettibone in the month mentioned sent sent him a registered letter containing $100 to pay his expenses while engaged on the Bradley murder.

Adams Lends to Haywood

Police officials of Ogden established the arrest there in June, 1903, of Steve Adams and A. T. Williams. They were sealed up in an eastbound car loaded with fruit and when arrested for trespass each had a brace of revolvers. When released through the influence of a detective who was a brother Mason of Adams, they went straight to the office of the Western Union and sent a telegram to Haywood at Denver.

The defense headed off an attempt to get the contents of the telegram before the jury but the state indicated that it would return to the charge later and further develop the incident, when it has broadened its foundation.

Significant Telegram

The state, through an official of the Western Union produced the original of a telegram supposed to have been sent to Attorney Fred Miller of Spokane and now recorded as one of Haywood's counsel to Harry Orchard after the latter was arrested at Caldwell for the Steunenberg murder, but did not introduce it because its identification is still insufficient. The state also got an order from court directing the Western Union to produce its records showing that Haywood sent money to Adams at Ogden.

Adams in Court

When the Ogden testimony was introduced Steve Adams was brought into court under guard to be identified. Adams' name has run all through the trial, but this was his first appearance in person.

Adams seemed in a defiant humor and walked to a point directly in front of the jury and gazed steadily at the witness confronting him.

Besides its work of the Pettibone-Orchard and Haywood-Adams lines the state produced several witnesses who confirmed features of Orchard's story as to the Bradley affair, the first descent into the Vindicator mine with the object of doing violence, the final successes of the Vindicator plot and the circumstances under which Detective Lyte Gregory was killed.

The Defense's Hand

Aside from its fight against the admission of all the evidence offered by the state on the general ground that it was in no way connected with the accused, the defense contented itself with showing that all of the witnesses had been located and interviewed by Pinkerton detectives, and that they had been given advances of expense money through Pinkerton agencies.

MIDSHIPMEN'S BODIES BROUGHT FROM THE DEEP

Victims of the Storm at Jamestown Are Recovered With Their Sunken Launch.

NORFOLK, June 14.—After many hours of weary dragging of the waters of Hampton Roads in a systematic search by the navy for the bodies of the eleven victims of the sinking battleship Minnesota's launch on Monday night, a grappling party tonight located the launch and bodies of the men in eight fathoms of water off the ripraps.

All day the search had been kept up in the vicinity of the course likely to have been taken by the party on its return from Discovery pier at the exposition grounds to the warship lying at anchor in the roads. The mystery of the vessel, if any, which caused the sinking is still unsolved.

CAN PLAY "MIKADO."

CHATHAM, England, June 14—The order prohibiting playing of music from the "Mikado" by the marine band, which was issued at the time of the visit of Prince Fushimi to England, has been withdrawn.

RATES TO TEACHERS' NATIONAL GATHERING

WASHINGTON, June 14.—The Interstate commerce commission today expressed the opinion that it would be unlawful for railroads to collect, as a part of their charges for transportation, membership dues in the National Educational Association.

The annual convention of the association is to be held at Los Angeles July 8, 12

SKULL CRUSHED WHEN BLAST TEARS UP EARTH

OLINGHOUSE MINER IS UNATTENDED 24 HOURS

No Physician in Camp to Relieve Pain of William Wiley, the Victim of Explosion

MEDICAL aid was not given William Wiley, an Olinghouse miner whose skull was fractured by a premature blast Thursday, for there is no physician in the camp, and during twenty-four hours the injured man suffered until brought here last night when he was operated on at the Peoples hospital.

Parts of flesh are missing in several places, the skin is badly lacerated and a huge boulder crushed in the miner's head.

The accident occurred at a time when it was impossible to make connections with the trains on the Southern Pacific, so the injured man was attended in Olinghouse until last night when he was put on the Tonopah local and sent here.

Wiley may recover, said one of the doctors who operated on him.

Wiley is about thirty-eight years of age. He has been working in Olinghouse for several months. He walked too near the powder blast after it had been lighted, and the load exploded mangling his horribly. Workmen carried him to the camp, and there he was held until the train came yesterday.

MAYOR SCHMITZ BOWED BY THE HEAVY DISGRACE

Mayor of San Francisco Treated as Common Felon and Despite His Counsel's Plea He Is Refused Bail

SAN FRANCISCO, June 14.—Mayor Eugene E. Schmitz, who was convicted last night of the crime of extortion, is still in the custody of the sheriff tonight. While it is not definitely known where he is being held, the supposition is that he is spending the night at his residence, guarded by a deputy sheriff. Sheriff O'Neill refuses to tell where the mayor is and the prosecution says it does not know.

Mayor Schmitz's application for bail comes up before Judge Dunne tomorrow. Prosecuting Attorney Langdon wil contest the application. The matter of accepting bail rests entirely in the discretion of Judge Dunne.

The principal ground on which the mayor will ask for release on bail is that it is necessary that he be free to transact public business.

In the event he is denied bail, the prosecuting attorney contends that the duties of mayor will devolve upon Supervisor James Gallagher, who is chairman of the finance committee and who has been granted immunity in the "graft cases."

Schmitz Feels It

In the synagogue this morning in the front pew, a pace back from the counsel table, wedged in among other high and influential defendants—all of them awaiting the same ordeal that he had passed through—sat the convicted mayor. And what a change was there. Gone all the brightness and the buoyancy and the proud bearing that were to him the allies of external innocence through all the long days of merciless evidence-giving and of pitiless arraignment. His head drooped. His shoulders slouched. His countenance had undergone since the crushing blow of last night, a physical collapse.

One looked at him but once to know that sleep had not touched his heavy eyelids in many hours. Only the thick lips pressed together in straight line were assurance that any of the man's marvelous nerve was left.

Applies for Bail

"Will your honor permit an exparte motion at this time?"

Judge Dunne bowed his consent.

"I now desire," said Mr. Campbell, "to make formal application to your honor to admit the defendant, Eugene E. Schmitz, to bail pending further procedure of the court, in the matter of indictment number 405."

Judge Dunne looked to the prosecution. District Attorney Langdon arose:

"We desire that the same course be taken in this case as is taken in every other similar case in the courts of this city," he said. "There is no good reason appearing why the defendant should not be remanded in the custody of the sheriff pending sentence."

"Do you mean," asked Mr. Campbell, "to make the point that I have set out specifically my reasons for asking bail?"

"No, I merely make the point that there is no good reason why the ordinary legal course should be deviated from in this case."

Mr. Campbell replied: "The defendant there is the chief executive of this city, and matters of great importance are within his keeping for his determination. No one but he can attend to them. If it be desired by counsel or by the court, I will very gladly set forth those facts in an affidavit."

Judge Dunne said: "The district attorney has called the attention of the court to what appears to me to be the pre-eminent fact: That is, in every criminal case after conviction by a jury the defendant is ordered into the custody of the sheriff. And other disposition of this defendant certainly would have to be preceded by a proper and formal showing. That is a consideration I should not even allow the prosecution to waive."

After some further colloquy it was decided that Campbell should apply for admission of his client to bail tomorrow morning. Then the mayor, in the custody of the sheriff, left the courtroom.

What Heney Says

Mr. Heney after court this morning had this to say of the outcome:

"Eugene E. Schmitz was convicted by a jury composed of all classes of men, including merchants, substantial property owners, clerks, mechanics and laborers. The jury was distinctively representative of the American jury system. The cosmopolitan character of our population was exemplified in the fact that it contained German, Spanish, Irish and native born American citizens. The native born Americans constituted one more than half the jury.

"The verdict was a complete triumph for the American jury system and demonstrates the high moral standard of San Francisco's citizenship, notwithstanding the corruption which has existed in our municipal government. It is a rainbow of hope and cheer to every city in the United States, which is similarly conditioned. It is evidence of the fact that the great masses of the people, even in our large cities are in favor of the impartial enforcement of the laws, and this means that they are in favor of good government and will vote for it whenever they have accurate information and under the true issues involved.

"Much of the bad government in large cities arises from the fact that the daily newspapers misinform and mislead large numbers of people who have no other source of information, and thus form erroneous impressions as to both men and measures."

Schmitz in Jail.

It was learned at midnight from an authoritative source that Mayor Schmitz was "in quarters" at branch county jail No. 2, located near Ingleside.

DEATH VALLEY SCOTTY SHOT AT BY ENEMY

Desert Bonanza King and Party Ambuscaded But Drive Off Gang by Volley.

STOVEPIPE INN, Nev., June 14.—Meager details of a fight in which Death Valley Walter Scott's party figured Tuesday have reached here, and the report brought by Teamster Jeff Piller, who was shot in the shoulder, is that a gang jealous of the desert bonanza king's wealth tried to ambush them. Scotty with E. C. Johnson of Goldfield left the latter camp for Bonnie Claime in an automobile, taking horses from there to reach the mines. Scotty's men from Death Valley met him and Johnson, and accompanied them on the way.

While on the road an outfit was seen slowly approaching, and when two hundred yards away a shot was fired, tearing up the earth at the feet of the ambushed men. Scotty's associates returned the shot with a volley from Winchesters, and in the fusilade Piller was hit.

The report does not say who the men are that attacked Scotty, although it is not thought "Poet" Eddy lead the gang.

ROOSEVELT RESTS AS THE RAIN POURS DOWN

OYSTER BAY, June 14.—President Roosevelt was tonight stormbound on Sagamore Hill. The incessant pour of a chilling rain was too forbidding for outdoor pastimes, and the president remained within doors during this, the second day of his summer vacation. He saw no visitors and the session with Secretary Loeb and the official mail was brief and produced no new result.

PROMINENT MAN KILLED

HOUSTON, Texas, June 14—Colonel S. H. Wieford, a prominent businessman, was shot and killed today at Brownsville as the result of a circular he issued yesterday in which he bitterly denounced Captain Willian Kelley because of Kelley's testimony before the senate committee, which is investigating the Brownsville affair in Washington. Jess Thorman, a stepson of Captain Kelley is charged with the killing.

RUSSIAN MURDERED.

ST. PETERSBURG, June 14.—Colonel Kotlaroff, a deputy commandant of the port of St. Petersburg, was murdered this mornig by a workman in the admiralty section of the city. The colonel was recently sentenced to death by the revolutionists.

IRON STRIKE ENDED.

SAN FRANCISCO, June 14.—In accordance with the agreement between the Iron Workers and the Metal Trades' Association, all the men formerly in the employ of the Union Iron Works, returned to work this morning. At the Risdon works there was a misunderstanding as to the hour for reporting and none of the men appeared. The Fulton works and the Risdon will reopen Monday.

AUTOMOBILE RACE.

HAMBURG, June 14.—The winner of the automobile race was Nazarro, in five hours, 34 minutes, 26 seconds. Hautvast was second, five hours, 39 minutes, 10 seconds. Michel, a German, was third. Time five hours, 39 minutes, 49 second.

SINCE FIRST THEY SAID PEACE TWO SANGUINARY WARS HAVE TORN THE GREAT WORLD POWERS

The Hague Congress Will Convene This Morning for Discussion

THE HAGUE, June 14.—With the representatives of forty-six countries gathered here for the opening of the second peace conference, which will take place tomorrow, there is a remarkable contrast between the sentiments prevailing upon the eve of the original conference of 1899 and today, which has become a subject of general comment. In 1899, although less than half of the present number of governments were represented, the hopes of the world were high and there was a vision of disarmament and the banishment of the curse of war from among civilized peoples.

Men who were here eight years ago recall how the delegates of the powers met in response to the generous appal of the emperor of Russia and entered upon their work with the zeal and enthusiasm of men upon a holy mission. Yet three months later, this dream faded and nothing beyond the adoption of a pious vow remained of the avowed object of the conference.

Today, with the conference a world parliament in the fullest acceptance of the term, the delegates meet in a more practical and more sober spirit. Two wars have been fought since 1899, and the military budgets of the powers are heavier, but disarmament has not been broached even, and the prospects of taking a step in the direction of the limitation of armaments are very slim. At the same time, all the delegates admit that the agitation i nfavor of the reduction of disarmaments is stronger than in 199. The trouble, they say, lies in the European situation, which is so delicate that no single power apparently is ready to propose a formula lest it jeopardize the extremely useful work of ameliorating the horrors of war, defining the rights and duties of neutrals, perhaps extending the principle of arbitration, which may be accomplished.

The powers favoring a discussion of a proposal to reduce armaments fear that unless it is brought up the whole idea may fall into universal ridicule.

At the outset it is seen that the important thing to avoid is discord, and with the purpose of permitting a further exchage of views, and in order that the delegates may get better acquainted it has been decided already to postpone the second session of the conference until Tuesday.

Some optimists incline to the opinion that the fact that the difficulties are tuly appreciated in advance in aonly likely to make the ultimate result richer. Upon the single question of publicity the jealously of the powers has contributed directly to bringing about a view totally different from that which prevailed in 1899. Today Germany believes that publicity will prevent her being placed in a false position, and the fact that Germany refuses to shoulder the odium o fadvocating secrecy forces her opponents, some of whom doubt the expediency of publicity, to support it.

It is idle to deny that the antagonism of Great Britain and Germany overshadows the conference.

DOOM OF THE RUSSIAN DOUMA SEALED AND TROOPS THIS MORNING WILL END IT ALL

ST. PETERSBURG, June 15.(3:20 a m.)--The official messenger contains ukases this morning. The yellow cuirrasiers were brought into the city during the night from Cathcina and the troops encamped at Krasnoye-Selo are ready to march.

The dissolution of the lower house of the Russian Parliament appears today to be a question of only a few hours. With only 130 opposing votes, the lower house tonight rejected Premier Stolypin's ultimation for the immediate suspension of fifty-five deputies for membership in the social democratic party and referred the subject to the committee.

Although the committee has been instructed to report this evening it 's known in advance that the decision will be adverse and that the douma will accept it.

The session of the St. Petersburg committee of the social democrats was attended by a large number of the accused deputies. The meetings being held in secret, the police occupied the headquarters of the party.

The prestige of the military organization has been practically affected by the recent arrests which have almost entirely nullified the effects of the propagnanda in the army.

The present step is regarded by the reactionaries as a turning back of the hands of Russian history to an hour before the promulgation of the famous October manifesto.

WAR IN CENTRAL AMERICA NOW ADMITTED BY WASHINGTON OFFICIALS TO BE CERTAINTY

WASHINGTON, June 14.—A sanguinary war—perhaps two wars or more, with as many revolutions added for good measure—is what state department officials now expect to mark the summer of 1907 in Central America.

They are much cast down over the sudden and unexplained failure of the joint efforts of the governments of Mexico and America to bring about a condition of permanent peace between the turbulent republics in Central America. Official news of this reached the department from one of its representatives in Nicaragua.

The exasperating feature of President Zelaya's message, according to the state department, was the way in which he sought to place upon America and Mexico the responsibility for the attack upon a friendly state by claiming that it was a necessary step in the execution of the plan for the union of Central American republics.

A dispatch received from Captain Mulligan of the gunboat Yorktown now at Acajutla says everything is quiet. If any vessel is sent to the scene of trouble, it probably will be the Milwaukee, now at Mare Island, San Francisco.

EARTHQUAKE IN MEXICO

MONTEREY, Mexico, June 14.—Reports were received here today of a general earthquake shock which visited the states of Guerro, Pueblo and Oaxaca last night but without loss of lofe so far as is known and without causing much property loss.

WEALTHY MAN DEAD.

ALAMEDA, Cal., June 14.—Thomas Dobson, a wealthy citizen of Portland, Or., died here yesterday. He was a native of England, sixty-three years old.

FRANK GOLDEN
JEWELER
Watches, Diamonds and Fine Jewelry
Reno, Nev.

SUICIDE FROM SHAME

HUNTINGTON, Ind., June 14.—When his name was called in court yesterday, Henry Mosher, aged thirty-three, failed to respond. A deputy sheriff sent out to find him reported that he had committed suicide. Mesher was to have been a witness in a case charging his father and his sister Nora with murder and rather than face the shame of the trial he took his life. The sister became hysterical on hearing the news and its effect is feared on her mother, who is of feeble mind. D. A. Mosher, the father, and his daughter Nora were charged with the murder of the latter's infant daughter.

THE RED CROSS.

LONDON, June 14.—The delegates to the International Red Cross conference spent today's session in the discusion of papers upon the peace work of the various societies, especially their struggles against tuberculosis.

CREDIT MEN'S BANQUET

CHICAGO, June 14.—The National Credit Men's Association ended their three days' convention with a banquet tonight at the Auditorium at which Speaker Cannon of the house of representatives, and Judge Peter S. Grosscup were the principal speakers.

I. W. W. AGAIN ROASTED IN MINERS' FEDERATION

DENVER, June 14.—At the convention of the Western Federation of Miners today John C. O'Neill, editor of the Miners' Magazine, the official organ of the federation, read his report, in which he made an attack on the Industrial Workers of the World and that portion of the socilaist labor party of New York headed by Deleon. This report will form the basis of the fight agains the alliance between the I. W. W. and Western Fede ation. Mr. O'Neill also defended himself against the attacks made on his policy in the Miners' Magazine by certain federation members and especially by McCabe Union, of Butte.

Editor O'Neill's financial statement showed that the magazine has a paid circulation of 4,654 with readers in nearly every state and territory.

Secretary Kirwan announced that he had received a telegram from Attorney Richardson calling him to Boise. He said he would leave tomorrow night.

MISS SUTTON WINS.

BECKENHAM, England, June 14—In the semi-finals for the Kent lawn tennis championship today, Miss Sutton fo California, beat Mrs. Lowther, 5-7, 6-4, 6-2.

CHICAGO THEATRE BURNED.

CHICAGO, June 14.—The Olympic theatre, one of the largest vaudeville houses in the west was destroyed by fire tonight.

FEARFUL GRAFT IN THE QUAKER CAPITOL

HARRISBURG, June 14.—Hon. John Sanderson of Philadelphia collected $5,000,000 from the state for furnishing and equipping the new capitol under his "per foot' and "per pound" contract with the board of public grounds and public buildings was told to the investigation committee today in the report of the committee's auditor. The report says that elaborately trimmed desks for the heads of departments were charged at $368 each while plate desks for clerks were billed as high as $610.20. Sanderson billed eighty-three sofas to the state at $18.40 "per foot," or $552.05 each. According to the report the excess charge on the sofas was more than $50,000. The average charge for the clocks was $225.90 each and for 208 clocks of several different designs although only two designs were designed.

FIVE KILLED BY TORRENT.

RAPID CITY, S. D., June 14.—A cloudburst near Tilford, a small station fifteen miles north of this city about eight o'clock Wednesday evening caused considerable loss of property, ,and five lives thus far are reported lost.

A MURDERER'S SUICIDE.

IRONTON, Ohio, June 14.—Charles Schafer, who yesterday killed his wife and his eleven-year-old son, and wounded his mother-in-law, was found dead today near his mother's home. He had taken poison.

CONSCIENCE DRIVES A MURDERER TO CONFESS

LOS ANGELES, June 14.—"My God; I can't stand it any longer. I'll tell you the whole story. I shot the man and killed him."

Thus melodramatically a haggard young man whose name has not been learned, marked his entrance to the police station this morning in the custody of Policeman Zeigler. The latter picked the man up at First and Main streets about 10:30 o'clock because fo his peculiar actions, and the young fellow went willingly with the officer.

At the door of the station he suddenly burst into tears.

"I shot Jack Shoten in the back of the head in Yatesville, Pa. The girl was with him at the time. I've brooded over it until I've gone crazy. But I did it all right; I did it, I did it."

No further information could be obtained from the man. The police have communicated with the Yatesville authorities.

A DREADFUL PENANCE.

LOS ANGELES, June 14.—Helen Hurley, a middle-aged widow, who has been employed as a cook, today, driven insane from religious frenzy, cut off her left hand at the wrist with a carving knife and then walked several blocks to a Catholic cathedral, where she knelt before the altar of the Sacred Heart and poured out her penance. Holding the bleeding stump of her arm tightly beneath the folds of her wrap, no one knew of her act.

LOOKS LIKE A FAKE.

MOBILE, Ala., June 14.—A special from Selma, Ala., to the Item says: Anewspaperman who arrived here today from Montgomery reported to the police that while at the Montgomery station he overheard two men of foreig assent saying there was a plot on foot to assassinate Vice-President Fairbanks and Senator Foraker during the funeral of Senator Morgan at Selma tomorrow. The assassins, according to the story, were coming from New Orleans.

FRANCIS MURPHY DYING.

LOS ANGELES, June 14.—Francis Murphy, the veteran temperance apostle, is seriously ill at his home with a complication of ailments, and his physicians are in doubt about the probable outcome of his case. He is suffering much pain but his strong vitality stands him in good stead, and his family are very hopeful of his recovery. The crisis of his disease will not be reached for several days.

OBJECT TO BRITISH SHIP

WASHINGTON, June 14.—A protest has been lodged with the navy department by the Merchant Marine League against the use of British vessels in shipping coal from Norfolk to Pacific coast points. The department is short of coal at San Francisco and at Puget Sound.

REGARDED AS A PIRATE.

SAN CALVADOR, June 14.—The United States gunboat Yorktown, now off this coast, is expected to capture as a pirate the Nicaraguan gunboat Momotombo which recently landed a force of fillibusters on Salvadorean territory, where they were defeated and fled.

THE CHINESE FAMINE.

SHANGHAI, June 14.—The general famine relief fund is closed here. The commiree is using the provisions brought by the United States transport Buford. A large section of the harvest is a failure.

KODAKS
Every summer day at home or away you will enjoy Kodakery.
Kodaks $5 to $108
Brownies - $1 to $9
Eastman Selling Agents
The CANN DRUG CO.

NewspaperARCHIVE®

TWO CENT FARES CAUSE MISSOURI ROW

INJUNCTIONS COURTS AND ROADS MIXED

KANSAS CITY, June 14.—The conflict between the state and federal courts that arose here today over the enforcement of the Missouri maximum freight and two cent fare action, which went into effect at midnight last night, caused great confusion, and the end is not yet in sight.

While Judge McPherson was in the United States district court awaiting the arrival of the attorneys for the principal railroads of Missouri who had brought a joint suit asking him to enjoin the enforcement of these new laws, the attorneys were holding a conference over a new turn in affairs.

During the morning, the circuit courts, both in Kansas City and St. Louis, had upon petition of Attorney General Hadley issued injunctions against the railroads compelling them to obey the laws. The suits were filed in Kansas City by John C. Kennish, assistant attorney general and in St. Louis by Mr. Hadley.

When the railroad attorneys finally came into the federal court, the suit was postponed by Judge McPherson until tomorrow.

The railroad attorneys urged a postponement of the case for ten days or two weeks, but Judge McPherson refused.

Yesterday the judge has issued an order, upon request of the railroads, restraining the complainants from putting into effect and complying with the laws, and today he continued his order in effect. This the court said, he did as "great harm might be done and much confusion arise if the statute quo should be changed.'

Much confusion did result during the day, in the minds of the railway agents as to what rates they should charge, and among the railway counsel as to which court had the proper jurisdiction and which should be respected. The railway ultimately respected the order of Judge McPherson, and did not comply with the new laws.

Assistant Attorney General Kennish declared that the injunction asked by the railroads was most remarkable. "The railroads," said he, "ask the court to enjoin the roads from putting into effect the new laws. The state will hold that because of this fact the state and its people are not enjoined by the federal court and that the state court has jurisdiction."

Attorney Hadley is expected here tomorrow to argue the state's side.

TAFT NOT TOO SICK TO ATTENO BANQUET

ST. PAUL, June 14.—It looked for a time as if the banquet which was given at the Auditorium tonight in honor of Secretary of War Taft would not be graced by the presence of the secretary, who was taken suddenly ill while reviewing the troops at Fort Snelling shortly after noon. The banquet was billed to commence at six o'clock, but it was not until 7:45 that the secretary reached the banquet hall. Looking somewhat pale but with his face wreathed in smiles, the secretary of war strode down the long line of banqueters and the 2000 seated at the tables and as many more who occupied seats in the boxes and balconies rose to their feet and cheered lustily. To the Associated Press the secretary stated that he was feeling much better.

A noted writer and traveler once said, "That Lake Tahoe, which shines like a jewel in the crown of the Sierras, on the boundary line between California and Nevada, need not fear comparison with any of the lakes of Scotland or Ireland." m30tf

Leete Syndicate

Location

This tract lies one-half-mile northeast of the passenger depot of the Southern Pacific, Nevada, California & Oregon and the Virginia & Truckee railroads. It is bounded on the north by Ninth street, on the south by Sixth street. The stone wall is in the center of Sixth street. On the west by Alameda avenue, and on the east by Sutro street, comprehending twelve blocks. The streets run north and south and east and west and are sixty feet wide. The angles are all right angles, the corners are squares and so is the tract. The handsomest in town.

Blue grass lawns and fine water
Natural drainage and fine soil.

How to Go There

Take the Reno-Sparks street cars down Fourth street to Spokane or Quincy street, leaving the cars opposite the Reno Brewing Company's buildings on Fourth street, go north to the gate in the stone wall, and you are in the center of the south line of the tract.

Office 441 North Virginia street, 'Phone 301. Map and information on application at office.

LEETE SYNDICATE.
B. F. LEETE, Resident Agent.

FARGO'S MAYOR DEAD

FARGO, N. D., June 14.—J. A. Johnson, mayor of Fargo, died today. He was ex-president of the American League of Municipalities.

ADVERTISED LETTER LIST.

The following is list of letters remaining unclaimed in the Reno, Nev., postoffice for the week ending May 22, 1907:

Men

D W Abrahamson, C G Anderson, William Acherman.

C O Bystrom, Chas P Burns, A R Brown, Johnnie Buller, Jack Bennet, Harry Bailey, G Boyd, Eddie Bringe, Wm C Bogart, Vern Bennet, Frank Bonneau, R H Bailey, R L Bennett, Bradshaw & Barnes, C Barnam, C G Black.

Alf Coulson, Christ Christensen, C M Compton, L Clotride, S A Coffey, T C Clavling, V M Coy, T J Costello, Thomas D Clark, Wm Campbell, Jack Clair, John Carter, Ray Cook.

M M Dean, John H Dennis, Joseph Dietrick, Steve Durham, S V Duwings, Robert Dirks.

M Z Emerson.

Inis Frouli, Geo W Forbes, Everett Flagg, T Field, Dick Farras.

Harry Gasgo, James Grose, Wm F Gum, T L Garrett, G B Greenwood, Gregori Gutierles.

Attorney Hummel, George Howard, Hans Hansen, E E Hawkins, Ernest T Hatton, A F Haynes.

James Jewell, J Johns.

Will Kindle, A T Kirk, Charles Keough, J A Kennedy, Norval A Kennon, S Kishi.

Tom Lovell, Joe Leary, Carlisle Leary, C L Larson, C H Larthrop, American Steam Laundry, A Lovendahl.

Guy Montague, George Moore, Eddie Mitchell, E F Murray, W L Manning, W W Means, W A Mundell, J F Madden, Thos Murray, Tim McGrath, Roy Morgan, Martin & Martin, John Mullen, Joseph Milroy, John E MacKinnon, James Murphy, Charles Morrison, James Mackey.

G W Neill.

John Pingree, W M Parker, Francisco Puccetty, N E Parks, Pietro Paulinn, Wm H Putnam, C W Presher, Chas J Peters.

Lange Quilici, Guiseppi Quicilei, Bastram Quicilei.

Reno Music Co, Reno Storage and Transfer Co, Walter Roller, Miles Raub, John Rochetta, Joe Roci, J A Robinson, Jack Raab.

Simonson & Neilson, David B Smith, B Stauffer, Bert Scott, B F Smith, Abe Sanchez, A R Smith, Andy Shelberg, Walter Scott, R C Sundstrom, Manuel S Soares, Mr. Sullivan (care Mr Armstrong), L B Smilie.

Thos F Turner, John Taremen, B F Temple, Allen Threlkeld.

Utah Junk Co.

F A Vantassell.

T C Wogan, Jas Whitt, J E Waddell, C Williams, Chas M Washburn, H G Woolston, Gotlob Waldner, Frank Williams.

Women

Mrs Mae Bates, Mrs. Rena Ball.

Miss Edith Collier.

Mrs Maude Dover.

Miss Jessie Eckhart, Mrs M J Eaton, Mrs Ole Elliott.

Mrs L B Fitz.

Miss Francis Gray, Mrs George Grebe, Miss Nettie Gammons.

Mrs. K N Hobbs, Mrs Nellie Hill, Mrs S Hainecrest, Miss Ruth Hampton.

Ida Johnson, Mrs W E Johnson.

Miss Marie Lamonte, Mrs Florence Lyons, Mrs Eva Leitch, Mrs. Belle Lecompt, Miss Bess Lamb.

Isabel Mathews, Miss Frankie MacMcElroy, Mrs Clara McHugh, Mary McElroy, Miss Allen McElroy, Mrs Thomas Murray, Mrs McGraft, Mrs Lulu McCue, Miss Louise McDonald.

Mrs May H Pitts, Madame Katherine Roberts Pope, Pauline Parette, Mrs Sadie Peterson.

Miss Margie Ryan, Mrs F C Robinson, Mrs Clara W Stevenson, Mrs E F Simons, Mrs Della Sis Carrie Scott, Miss Annie M Schult, Miss Margaret J Sopple, Miss Kittie Smith, Mrs Mary Smith, Miss Jennie Swinton, Mrs J Sanders.

Mrs. Alfred G Tickner.

Mrs Mollie Vulgamott.

Mrs Wm Woodward, Mrs L Williams, Mrs Walters, Miss Johanna Wooten, Mrs C R Trater, Miss Annie Williams, Mrs Emma Willard, Mrs Willie Toby.

Foreign

Miss Mollie Thaegham, Mrs Geo Duncan, Thomas Etchebarren, Florindo Fronzoni, Julian Gurlindo, Eddie Gallagher, Granata Guiremia, C A Lavoine, Pool Lanitts Hansen, Geo Morrison, Ario Stefano, Enrico Consolascio, Manzato Ernesto Cumea.

D. A. DAWSON, P.M.

BRYCE AMONG INDIANS

VINITA, I. T., June 14.—James Bryce, the British ambassador, today began a trip of investigation through Indian territory and Oklahoma, arriving here this morning from St. Louis on the St. Louis and San Francisco, with a party of railroad officials and others. Later in the day they went to Muskogee. The party is traveling in the private car of A. J. Davidson, president of the Frisco system.

FAST TRAINS COLLIDE

EL PASO, June 14.—A head-on collision on the Southern Pacific between the eastbound California fast mail and west bound Sunset Limited, east of Deming, eighty-five miles west of here at 10:20 o'clock tonight is reported. Both engines were badly damaged and turned over and nearly all the passengers were shaken and bruised, but no one was killed. The engineer of the limited was seriously injured.

BANKER INDICTED.

PIERRE, S. D., June 14.—The federal grand jury today indicted on ninety-five counts Charles C. King, former president of the First National Bank of Scotland, S. D., charging him with embezzlement, misappropriation of securities and funds, false entries and fraudulent issue of certificates and drafts.

Weiland Park Opening

Grand opening in Weiland's Park open air pavilion Sunday, June 16th. j12td

ORIENT CLARK'S TENTH ANNUAL CRUISE, Feb 6, '08, 70 days, by specially chartered S S "Arabia" 15,000 tons, 30 TOURS TO EUROPE 3 ROUND THE WORLD Frank C. Clark Times Building, New York

Sale of Muslin Underwear

During This Week

CORSET COVERS, both tight fitting and full front styles, neatly trimmed with either lace or embroidery. Regular 40c.
On Sale at 25c

A big line of neatly trimmed covers.
On Sale at 48c

DAINTY COVERS, lace trimmed front and back Regular $2.75
On Sale at $1.98

Elaborately trimmed handkerchief covers.
On Sale at $2.98

DRAWERS—Good plain drawers with hemstitched flounce. Regular 25c
On Sale at 19c

Big line of drawers trimmed with embroidered flounces or dainty lace and insertion.
Regular 75c **On sale at 50c**
Regular $1.00 **On sale at 69c**

SKIRTS—Good, full skirts, some with wide flounce of hemstitched tucks and some with embroidery trimmed flounces. Regular $1.25 and $1.50
On Sale at 99c

CAMBRIC SKIRTS, with deep ruffle of tucks and lace insertion.
On Sale at $2i98

NIGHT GOWNS—Yoke of hemstitched tucks, neck and sleeves trimmed with hemstitched ruffle, of tucks and lace insertion. Regular $3.75.
On Sale at 50c

Lace or embroidery trimmed gowns. Regular $1.25 and $1.50
On Sale at 98c

Beautifully trimmed gowns of fine long cloth. Regular $3.00.
On Sale at $2.29

MOTT'S BAZAAR
The Store for Ladies and Children

FURNITURE
CARPETS
DRAPERIES

LOWEST PRICES

"Breuner's"

131-133 Virginia Street, bet. First and Second, Reno, Nevada.

VICTOR AND COLUMBIA TALKING MACHINES AND RECORDS

MUSIC AND MUSICAL MERCHANDISE

A. B. Chase, Estey, Emerson, Sterling, Huntington and Other High-Grade Pianos.
Angelus, Sterling, A. B. Chase Player Pianos, Electric Pianos.

MASONIC TEMPLE
PHONE 15
RENO, NEVADA

HOTEL ZADOW

Leading Hotel of Eureka. Best fireproof hotel in Eastern Nevada. Running hot and cold water in every room. New furnishings throughout. Latest sanitary plumbing. First class bathroom under the same roof. Good sample room for commercial men, free of charge. Strictly first class Grill in connection, famous for excellence of cuisine and service. MRS. LOUISE ZADOW, Proprietor
EUREKA, NEVADA

Frank Campbell
Staple and Fancy Groceries
Fresh Fruits and Vegetables
Received Daily
Corner Virginia and 4th Sts.

ADMINISTRATOR'S SALE
JOHN SUNDERLAND'S CLOTHING and SHOE HOUSE, 219 Virginia St.
A PRONOUNCED SUCCESS

Never in the history of merchandising in the State of Nevada has such an immense, anxious and interesting throng of people responded so promptly and liberally to a sale as that which filled our popular store Saturday, our opening day. Thousands upon thousands of customers continually filled our already congested aisles and thousands left our store with armfulls of genuine bargains, all happy and contented and satisfied, without one single individual doubt that what comes from the John Sunderland Sale is straight. We did just exactly what we advertised we would do--sacrifice our goods irrespective of cost or values, and we positively will continue to cut and slash until we have disposed of this stock. No stone will be left unturned to continue this monster success if ridiculously low prices are the necessary levers to push this stock out, rest assured you will find us right in front on the firing line. If you failed to attend Saturday, bear in mind that we have thousands of bargains yet to dispose of. We are not done by any means--this sale is still in progress and will continue so until every man, woman and child in the county is supplied with some of our immense bargains. Read these following prices and be convinced that we mean business

Men's Lace Tan Shoes, $3.50 values. **65c Pair**

Men's Calf Lace Shoes, $3.50 and $5 values. **95c Pair**

Ladies' vici kid Button Shoes, $5 values **$1.15 Pair**

Ladies' Oxford Ties, $3 to $4 values **35 cents**

Misses' Button Shoes, $2.50 values. **95 cents**

Men's Kangaroo Lace Shoes, $6 values. **$1.25 Pair**

Ladies' vici kid Button Shoes, $5 and $6 values **95c Pair**

Men's Congress work Shoes, $3 values **65c Pair**

Misses' Tan Button Shoes $2.50 values **35c Pair**

Ladies' vici kid Button Shoes. **$1.15 Pair**

Child's Button Shoes, $1.75 values **45c Pair**

Men's Neckwear **5c Each**

Men's Stiff Bosom Shirts, $2 values **45 cents**

Men's linen collars **3 for 5c**

Boys' Soft Hats, $1.50 values **20 cents**

Mothers, here's an important cut. Any and all of our boys' long pants suits in the house, $5 to $15 values, sizes 10 to 20 years **$2.85 Suit**

Boys' Soft Hats, $1.50 values. **20c Each**

Men's Odd Vests all sizes and patterns, our $1.50 values. Administrator's price **55c Each**

Men's Jersey Rib Underwear; our 75 cent values. Administrator's price **45c Each**

Men's Blue and Red California Underwear; our $1.75 values. Administrator's price **95c Each**

Men's Blue Flannel Overshirts; our $3.00 values. Administrator's price **$1.85 Each**

Men's lot of Soft Dress Hats, all shades and shapes; our $2.50 to $4.00 values. Administrator's price. **85c Each**

Men's Wool Sweaters, all patterns; our $2.50 values. Administrator's price **55c Each**

Men's Stiff Bosom Dress Shirts, $1.00 value. Administrator's price **20c Each**

Men's soft Negligee Shirts; our $1.50 values Administrator's price **65c Each**

Odd lot Men's Fine Wool Shirts and Drawers; our $2.00 values. Administrator's price **65c Each**

Men's Fleece Shirts and Drawers; our 75c values. Administrator's price **40c Each**

Men's Work Shirts; our 50 and 75 cent values. Administrator's price **35c Each**

Men's Solid Work Gloves; our $1.25 values. Administrator's price **70c Pair**

Men's Neckties and Bows, all patterns; our 50 and 75 cent values. Administrator's price **5c Each**

One lot of Men's Linen Collars, all styles; our 15 cent values. Administrator's price **3 for 5 Cents**

Men's Stiff Bosom Dress Shirts, correct patterns; our $1.50 values. Administrator's price **50c Each**

Men's Seamless Black and Tan Sox; our 25 cent values. Administrator's price **15c Pair**

Men's Outing Flannel Night Shirts; our 75 cent values. Administrator's price **35c Each**

Men's Kid Dress Gloves, $1.50 values; administrator's price **45c Pair**

Men's Outing Flannel Night Shirts; our $1.25 values. Administrator's price **70c Each**

Men's Outing Flannel Night Shirts; our $1.50 to $2.00 values. Administrator's price **$1.10 Each**

Boys' Odd Coats and Vests; our $5.00 to $10.00 values. Administrator's price **$1.65 Coat and Yest**

One lot of Men's Worsted and Cassimere Pants; values $4.00 to $8.00. Administrator's price **$1.45 Pair**

Men's Worsted and Cassimere Pants; values $2.25 to $3.50. Administrator's price **$1.65 Pair**

Men's Worsted Pants; values $3.75 to $5.00. Administrator's price. **$2.35 Pair**

Men's Worsted Pants; values $5.50 to $8.00. Administrator's price **$3.85 Pair**

Men's Black Dress Worsted Pants; values $3.50 to $6.00. Administrator's price **$2.75 Pair**

Men's Corduroy pants; values $3.00. Administrator's price **$2.10 Pair**

Men's Corduroy Pants; values $3.50. Administrator's price **$2.45 Pair**

Men's Corduroy Pants; values $4. Administrator's price **$2.85 Pair**

Men's Corduroy Pants; values $5. Administrator's price **$3.35c Pair**

Boy's Long Pants; values $2.00 to $3.00. Administrator's price **95c Pair**

Boys' Long Pants; values $3.00 to $5.00. Administrator's price **$1.65 Pair**

Men's Khaki Pants; values $1.50. Administrator's price **$1.15 Pair**

Every Child's Knee Pants Suit in the house, ages 3 to 8 years; values $1.50 to $12.50. Administrator's price **65c Suit**

Men's 2-piece Outing Suits; values $9.00 to $13.50. Administrator's price **$7.25 Suit**

Men's 2-piece Outing Suits; values $14.00 to $17.00. Administrator's price **$9.35 Suit**

Men's 2-piece Outing Suits; values $18.00 to $20.00. Administrator's price **$12.25 Suit**

Men's 2-piece Outing Suits; values $22.50. Administrator's price **$16.45 Suit**

I have divided my entire stock of Men's suits into nine distinct and separate lots, each lot, is less than value of manufacture. We nor any other merchant can duplicate them for any such price, but we must dispose of them at any loss.

Lot 1 consists of Men's Sack Suits in Worsteds and Cassimeres; an assorted lot of odds and ends; our $10, $12 to $15 suits. Administrator's price **$3.85 Suit**

Lot 2 consists of Men's up-to-date Sack Suits, new bright goods; our $10.00 to $12.00 Suits. Administrators price **$7.25 Suit**

Lot 3 consists of Men's Tasty Sack Suits, desirable patterns; our $13.00, $14.00 and $15.00 suits. Administrator's price **$8.25 Suit**

Lot 4 consists of Men's Dressy Sack Suits, correct tones; our $15.50, $16.00 and $17.50 suits. Administrator's price **$10.25 Suit**

Lot 5 consists of Men's Nobby Sack Suits; our $18.00, $20.00 and $22.00 suits. Administrator's price **$12.45 Suit**

Lot 6 consists of Men's Sack Suits, swell and dandy makes; our $22.50, $23.00 to $24.00 suits. Administrator's price **$15.25 Suit**

Lot 7 consists of Men's Custom Make Sack Suits; our $25.00 suits. Administrator's price **$17.25 Suit**

Lot 8 consists of Men's Custom Make Sack Suits; our $27.50 suits. Administrator's price **$19.25 Suit**

Lot 9 consists of Men's Custom Make Sack Suits; our $30.00 suits. Administrator's price **$22 25 Suit**

Men's Plain Toe Cordovan Congress Shoes, sizes 5 1-2 to 9, $4.00, $5.00 and $6.00 values. Administrator's price **95c Pair**

Men's Patent Leather Narrow Toe Lace Shoes, sizes 6 to 10; $5.00 and $6.00 values. Administrator's price. **$1.10 Pair**

Men's patent Enamel Lace and Congress Shoes, heavy sole, broad toes, sizes 5 1-2 to 9. Administrator's price **$1.25 Pair**

Men's Lace Ox Blood Bike Shoes, sizes 5 to 8; $3.50 values. Administrator's price **85c Pair**

THE MONSTER SALE CONTINUES
JOHN SUNDERLAND, Jr. Administrator

NewspaperARCHIVE® NewspaperARCHIVE®

IGNORE LEGAL ADVICE; GIVE BRANTON PERMIT

Councilmen Kinney, Jamison and Fitzgerald Allow Deputy Sheriff to Build Notwithstanding the Provisions of Ordinance to Protect Property

Disregarding the advice of the city attorney and explicit provisions of two ordinances and overruling the previous action of the city engineer, a special privilege was granted yesterday by Councilmen Kinney, Fitzgerald and Jamison to Deputy Sheriff Tom Branton to erect a shack on Plaza street.

Branton appeared before the councilmen named, and, in the absence of the mayor, the three municipal governors heard the shack problem discussed in every phase. Their subsequent action was even more a surprise in view of the fact that they have been active in condemning the action of the former officials for allowing shacks to be erected within the fire limits and their approval of the action of City Attorney King towards the owners of the buildings that endanger property on Second street.

Now W. D. Timm, who has purchased the fruit stand adjoining the Wilson hotel and who uses the Levy corner on Center and Second streets for a carpenter shop, contemplates appearing before the three councilmen, and begging them to call off the municipal lawyer in his action against them. Timm believes he has as much right to own and erect shacks as the deputy sheriff. The city attorney believes that there are a hundred other men in town with enough money and desire to build structures that do not come up to the requirements of the laws that have been passed for the safety of the property situated within the fire limits.

Timm, a carpenter; Branton, a deputy sheriff. The former, owner of buildings completed before the agitation was raised against shacks; the latter, successful in his purpose notwithstanding the wishes of the people, the provisions of the ordinances and the action of the city attorney. Timm versus the three councilmen and their precedent. Timm, who has the same right under the law to appeal his case to the courts if he wants to own shacks.

Timm was handed a lemon—indirectly, believes the city attorney. But the city attorney will not rest. He will proceed against Timm unless the three councilmen interfere.

"The people who are fighting me are ones with property adjoining. Their 'dumps' are greater fire traps than mine," said Branton Thursday. "They and their surroundings are a pretty class to object to my blacksmith shop being constructed on the same street. But I will build that blacksmith shop even if I have to import Egyptian marble."

The corrugated iron permit (for that is the material that will be used by Branton) is illegal unless the council repeals the ordinances now effective, gives proper notice of this appeal and leaves the city without building ordinances, says the city attorney.

"Corrugated iron is not iron in the sense meant by the laws that govern building in the fire limits here," says King. "We had an example of corrugated iron covering when the Nevada Engineering plant's moulding works was destroyed by fire before the fire engines could get to the scene. Brick, stone and steel or iron, or a combination of these three, are the only materials that can be used in Reno for building within the fire limits. Any other material used is a direct violation of the ordinances and I cannot see by what authority such permission can be upheld."

FREIGHT DEPOT TO BE ENLARGED TO ASSIST GROWTH

PALMER PLANS EXTENSION OF SHEDS FOR THE TRAFFIC

Superintendent of Harriman Lines From San Francisco Gives Riverside Road Lease on Property Trespassed on and There will Be No Trouble.

Increasing business has caused the Southern Pacific railroad officials to provide for the reconstruction of the freight depot here. Superintendents Palmer and Jones went over the ground yesterday, and will, when they return to the coast, recommend that the sheds be widened twenty feet and lengthened fifty.

For the last two years the freight business here has increased on the average 20 per cent a month. Shipments have become so large that the corps of clerks were early driven out of the old offices in the freight depot, and forced to move into the former baggage room of the passenger station.

The affairs of the Riverside Railroad are settled so far as Palmer is concerned. When Attorney Huskey and Superintendent Pennel return from San Francisco they will be given a lease on the ground desired. Palmer stated yesterday that trespassing was unnecessary, and that the Southern Pacific had an agreement ready when Pennel constructed tracks over the right of way in the night.

Palmer stated also that the Harriman line from here to Roseville over the Sierras will be double tracked to accommodate traffic.

LEWERS SELECTED TO HEAD THE NIGHT LAW FACULTY

FORMER STANFORD MAN STUBBS' PROBABLE CHOICE.

Case System May Be Taught if Dean of New Department of University of Nevada Gets Place—School Will Be Downtown and Enrollment Large.

Charles R. Lewers, one of the most prominent attorneys of this city, has practically been selected as the head of the University of Nevada law school, and has unofficially accepted the honor.

When President Joseph Edward Stubbs returns from San Francisco the final arrangements for establishing the department will be made. Associated with Attorney Lewers will be some of the brainiest members of the bar in this state. Professor Lewers, however, will give more of his time to the work than the others.

The "case" system will be taught instead of the text book or lecture systems. The case method is taught at Columbia, and at some of the other best schools in the country. Professor Lewers favors it as a mode of study.

The law department of the university will probably be located down town, so that those who attend will not be inconvenienced by the walk to the campus north of the residence district. Suitable rooms will be rented, and preparations made to accommodate a class of thirty.

Professor Lewers was one of the best instructors in the faculty of Leland Stanford University law school before he resigned to come here to practise. In him Dr. Stubbs has the nucleus for a faculty that will give at once a high standard to the department.

EXCURSION POSTPONED

The Nevada Commercial League's excursion to Lake Tahoe was postponed yesterday until June 22. The inclement weather was the cause of the postponement. Also the district passenger agent, E. W. Clapp, announced that there will be no Sunday excursion to the lake. Snow has been falling around the pass, and winds are cold along the shores of the Sierra resort, so the railroad officials will wait until the unusual climatic conditions come to an end, June 23 will see the next Sunday excursion.

Dr. Crockett Returned

Dr. Crete Arnett Crockett has returned and resumed practice, office 314 and 316 Clay Peters Bldg. Phone 394. Residence Flat F, Thoma-Bigelow Building. Phone 860. j11w

Weiland Park Opening

Grand opening in Weiland's Park open air pavilion Sunday, June 16th. j12td

Call up Frank Campbell, Phone 451, for Fruit today. Blackberries, Strawberries, Raspberries specially fine, $1.50 a case, and all other fruit. Special prices Saturday only. J15t.

We repair gasoline engines. The work we do is first class and the charges are reasonable. Nevada General Electric Company, 28 East Second street; phone 1027. j1tf

High-class eight act vaudeville show at the Hippodrome this week. Yatince Saturday and Sunday at 2:30 p. m. J15t2.

CLARA WARD MARRIED TO CHARLES ECKSTRUM

Rev. Leslie Burwell Performs Ceremony That Unites Capitalist's Daughter to Prominent Business Man---Depart on Honeymoon Amid Rice and Shoes

Miss Clara Belle Ward, daughter of Albert Ward, the prominent capitulist and stock raiser of this city, was married at five o'clock yesterday afternoon to Charles Eckstrum, who is connected with the Gray, Reid, Wright Company here. Rev. Leslie Burwell of the Methodist church performed the ceremony. Miss Sue Ward, a sister of the bride, acted as bride's maid Miss Estelle Stewart of Suisun, Cal., Miss Mabel Howe of Carson City and Miss Mabel Stewart of Carson City attended the bride. Warner Graham was "best man," and Seabury Unsworth, Raymond Penry and August Froelich were ushers.

Miss Ward appeared for the ceremony attired in white chiffon and duchesse lace. The decorations at the bride's home, 121 Mill street, where the service was held, were pink roses.

A jolly crowd of guest gathered at the train to bid the couple farewell when they started on their honeymoon to California. Shoes were tied to the hack, rice was thrown freely by the guests af the railroad station.

Mrs. Eckstrum is a native daughter with many accomplishments. She was always one of the best known of the younger set in this city and was prominent in social life. Eckstrum is the manager of the dress goods department of the Gray, Reid, Wright store.

The guests who attended the wedding were Dr. J. E. Stubbs and wife, Dr. and Mrs. Van Deventer, O. W. Ward and wife, J. M. Fulton and wife, Professor True and wife, Dr. Hershiserand wife, Walter Wright and wife, Mr. Gray and wife, Mr. Adams and wife, Mrs. Gilman and Mrs. M. S. Palmer, the Misses Marie and Kathyrn O'Neill, Rhodes, May Little, Clara Warren, Edna Folsom, Alberta Cowgill, Adelle Boyd, Charlotte Crocker, Zua Harding, Katherine Lewers, Helen Fulton, Dora Stanley, Belle Stanley, Ruth Robison, Mary Snare, Estelle Prouty, Ethel Prouty, Ella Elder, Durant, Estelle Stewart, Mabel Stewart, Amy Howe and Susie Ward and Messrs. Unsworth, Froelich, Graham, Kelley, O'Neal, Gilman, Walter Palmer and Stanley Palmer.

HAZEL PIPER ALTHOUGH BLIND WINS HER DIPLOMA

Miss Hazel Piper, sister of Ed Piper of Virginia City, has graduated from the Berkeley school for the blind with the highest honors, the scene at commencement being described in the San Francisco press as marvelous. Miss Piper's part in the closing ceremonies was especially well carried out and she was the recipient of many compliments from the attendants.

Miss Piper passed through Reno Thursday on her way home. She was met here by her brother.

Notice

Is hereby given that W. V. Dixon has succeeded to the business of Dixon Bros., wholesale and retail butchers, Reno, Nevada, and is the sole proprietor of said business. Dated May 24, 1907.

W. V. DIXON.
m25m

Montana Cash Store will continue special sale of fruit for Saturday trade. Blackberries 10c a large Basket. $1.40 a case: Raspberries, $1.60: Strawberries, $1.85. Phone 742. J15tf.

Call 363 on your phone and give your order for the best coffee on earth. It is being demonstrated at J. R. Bradley's today and tomorrow. J14t2.

Weiland Park Opening

Grand opening in Weiland's Park open air pavilion Sunday, June 16th. j12td

Dr. Addison R. Smith, Thoma-Bigelow Bldg., Rooms 6 and 7. Office phone 1084; residence, 424. Hours 10 to 12, 2 to 4, 7 to 8.

Lake Tahoe, within reach of every one. Where can you spend a week's end more delightfully? m30tf

For a Fair Complexion use our exquisite IDEAL COLD CREAM. Large jars 25 cents.—DUNCAN'S—THE DRUG STORE. If you want it quick, phone 169. a24tf

Reno Mill and Lumber Co.

Phone Main 105

Lumber and Building Material. All Classes of Fine Mill Work

E. 4th Street Reno, Nev.

Moss, the Hatter

Manufactures Hats—Repairs and Cleans Hats—A Fine Line of Genuine Panamas Blocked to Suit

240 Virginia Street

Groceries

A complete stock of the best groceries fruits, and vegetables the market affords. Phone 300.

Coffin & Larcombe

217 SIERRA STREET

PARRY'S LIVERY, FEED AND SALE STABLE

Fine turnouts of Saddle Horses, Buggies and Carriages, Stock Yards, Shipping Corrals, Scales. The only horse trading and sale stable in town.

R. W. PARRY, Proprietor

FRED LEGARE, Manager of Sales Stables.

Nevada Adjustment and Collection Agency

R. F. CUTLAR, Manager

Room 2, Third Floor, Bank of Nevada Building, 247 N. Virginia St.

Merchants' Detective Agency of Nevada

R. F. CUTLAR, Manager

Room 2, Third Floor, Bank of Nevada Building, 247 N. Virginia St.

Grand Theatre

Elegant Program of Suberb Vaudeville

ARTHUR BEAUVAIS & CO., featuring Miss Teresa Maridor, including Mr. Dan Moyles, in "The Wild Flower."

THE FAMOUS YALTO DUO, European Novelty & Whirlwind Dancers.

WALTHERS & DALE, High Class Operatic Vocalists

GRANDIN & LEWIS, Musical Sketch Artists

MISS GRACE WALLACE, The Popular and Pleasing Soubrette

EDOUARD SCOTT, Favorite Song Illustrations.

GRAND THEATRE ORCHESTRA, Under the direction of Ben R. Smith, Reno's favorite violinist.

THREE THOUSAND FEET OF FINE MOVING PICTURES The Latest and Best Subjects.

TREMENDOUS REDUCTIONS IN High-Class MILLINERY

STYLISH HATS $5.50 to $8.00

LADIES WILL FIND THIS AN EXCEPTIONAL OPPORTUNITY

Mrs. J. FREDERICKS 17 West Second ST.

A Delicious Drink! Baldwin's Apricot Brandy

Frank Bros. Co., Sole Agents, Reno, Nev.

DONNELS & STEINMETZ

CARPETS :: FURNITURE and LINOLEUM

Cor. Second and Sierra Sts.

FINE TURNOUTS

We make a specialty of good rigs. Our stables are fireproof. Best care given to boarders. We also furnish hacks, busses and funeral turnouts.

RENO LIVERY CO.

Phone 165 Lake Street

MONEY LOANED On Diamonds, Watches, Jewelry, Guns and Pistols, from $1 up.

UNCLE BEN 249 Virginia St.

J. F. DAVIN Dealer in Wines, Liquors and Groceries

427 Mill St. RENO, NEV.

The Grand Theatre's Show and Its Plans

MISS TERESA MARIDOR.

Who Appears as Wanda With Arthur Beauvais at the Grand Theater This Week.

A novel sketch, one affording excellent opportunity for scenes of pathos and comedy, is that bit of Indian life presented at the Grand this week by Arthur Beauvais & Co. The cast, which features Miss Terest Maridor, and also includes Dan Moyles, is an exceptional one and the character and emotional acting is of high order—much higher than usually seen on the vaudeville stage. It has proven a great feature at the Grand this week and will continue to be a drawing card the remainder of the engagement.

The scene is laid in New York in the apartments of Osborn Fairfax, an ex-cavalryman in the army, who during a serious engagement was wounded and nursed back to life by "Wanda," an Indian queen, whom he married. Two years later he is about to marry the daughter of a proud Frenchman who is in Fairfax' apartments when Wanda appears. The Indian girl in the end proves her devotion and is not thrown off by Fairfax. Miss Maridor as Wanda has certainly created an original role and handles it perfectly. Her use of English and her character work are good. Dan Moyles does some clever work in striving to unravel the dilemna in which the force of circumstances places him.

The remainder of the show is first class this week and the popular playhouse can certainly offer its patrons a performance of higher order than has been at the Grand for some time.

LEAGUE MOVES OFFICES.

The offices of the Nevada Commercial League are no westablished in the Reno Stock & Bond Exchange on Center street, west side, near the corner of Second. Assistant Secretary Mottman is in charge of affairs, and he will be pleased to show the visitors to the city around town.

Have you read our advertisement which appears on another page of this paper? It has merit. Think it would pay you to read it.

J. R. BRADLEY CO. J14t2.

Coffin & Larcombe announce a special price on Blackberries, Strawberries and Specially fine Raspberries for their Saturday trade. Call or phone 300. J15t1.

TWENTY-FIVE BARRELS OF BLUE ROCKS FOR SUNDAY

Reno's shotgun club will contest with the champion aggregation of the state at Carson City on July 4, and Sunday at Moana springs will be held one of the best free-for-all shoots that local sports have ever participated in.

The event tomorrow will begin at 1:30, when every man or woman with a gun is expected to enter. The Dupont trophy that is on display at Shad's barber shop will be awarded the maker of the highest score. Twenty-five barrels of blue rocks were received yesterday. The rocks cost 2 cents apiece. Secretary Jimmie Clark wants you to help pay for them by engaging in the contest.

All challenges and communications for the Reno Gun Club are received and considered by Proprietor Shad of the Mineral barber shop. Shad and Clark are creating a lot of interest in the game here, and they expect to make blue rock contests one of the best sports of the summer.

TO REMOVE POLES

The Pacific States Telephone Company here was notified yesterday to remove before the end of this month all the poles on Virginia street. The underground system will carry the wires.

Spend either this afternoon or Sunday afternoon at the Hippodrome theater west of the Riverside seeing the refined eight act vaudeville performance. J15t2

TEMPLETON OF CARSON SCHOOL IS WANTED IN PALO ALTO

Joseph C. Templeton, principal of the public schools of Carson City, will soon send his resignation to the trustees in order that he can go to Palo Alto and take the principalship of the high school there. The board of trustees of Palo Alto selected Templeton from a large number of instructors mentioned for the place at their meeting last Saturday.

Templeton graduated from Stanford University in 1899. He "majored" in English. His home was in Santa Ana, Cal., and he taught there for several years after graduating. Then he went to Carson City to teach.

Dr. C. M. Spicer

Formerly of Kansas City, Mo., has opened offices in Clay-Peters' Bldg., suite 209-212. Office hours 10 to 12 m24m

Take Your Shaving Mug

Home, you don't need it if you get shaved at The Mirror, 208 Virginia street, where everything is perfectly sanitary and first class. j4m

Its free, absolutely. We mean the high grade coffe and tea being served at our store this week. You are welcome to a cup. J. R. BRADLEY CO. J14t2.

We give it to you

FREE!!

Beauty--Health

You take our treatments—we cure you

RENO Turkish Baths

COR. 6TH & SIERRA ST., PHONE 130

HIPPODROME THEATRE

West of the Riverside Hotel on the bank of the Truckee River.

TONIGHT

Saturday, Sunday and Monday Evenings

Matinee Saturday and Sunday at 2:30 p. m.

REFINED VAUDEVILLE

Gotham Quartette, Viola La Page, "Le Ciels" Electrical Spectacular Dancers, Douglas & Ford, Eddie O'Brien, Watson Comedy Company, Cox Family, Mack Bros. Kino-drome.

Ten Piece Orchestra

PRICES: Evenings, 25c, 50c and 75. Matinee, 15c, 25c and 50c.

Seat Sale now on at Rosenthal & Armanko's.

Nat Goodwin, June 18, 19. SEAT SALE NOW ON

RENO'S DAYLIGHT STORE

This Store Can Pride Itself for Real Live 'Sample' Sales

ANOTHER

'Sample' Sale Will Be Held for Friday and Saturday

Consisting of the best make and choicest variety of ladies' evening and street dresses in white only. The materials are chiffon basiste, Point de sprit, mulls, nets, wash chiffons, etc. They come trimmed in Baby Irish lace and insertion. Two thread laces, wash ribbons, French embroideries, tucks in clusters and large folds. The prices are cut below the manufacturers' cost so in order to secure a most elegant garment, come early.

See Window Display. Prices Like These Will Talk

$27.50 Value on sale	$19.98
$25.00 Values on sale	$18.68
$22.50 Values on sale	$16.75
$20.00 Values on sale	$13.75
$17.50 Values on sale	$13.65

Double Trading Stamps Every Friday

PALACE DRY GOODS HOUSE

213 VIRGINIA ST. Free Delivery TELEPHONE, MAIN 769

NewspaperARCHIVE® NewspaperARCHIVE®

NEVADA STATE JOURNAL

Published every morning, Monday excepted, at Reno, Nevada.

MEMBER OF ASSOCIATED PRESS.

M. L. BINGHAM, Manager.
Office: The Journal Block, Second Street. Telephone: Main 167.

TERMS OF SUBSCRIPTION:

One year, by mail	$6.00
Six months, by mail	3.00
Three months, by mail	1.50
Per week, by carrier	15

AGENTS

Rosenthal & Armanko.....Virginia Street
W. H. O'Neil Co.....Tonopah, Nev
Frank J. German.....Gold Hill, Nev.
Carson Stationery-Novelty Co.....Carson

TO SUBSCRIBERS.

Parties who do not receive their papers, or who have any cause of complaint will oblige by notifying this office.

TEN DOLLARS REWARD.

A reward of $10 will be paid for information that will lead to the arrest and conviction of parties stealing The Journal from premises of subscribers.

Entered at the Postoffice at Reno, Nevada, as second-class matter.

Branton's Shack

THE ACTION of Councilmen Kinney, Jamison and Fitzgerald yesterday, in telling Mr. Branton that he could go on with the construction of a shack on Third street between Virginia and Center, is wholly illegal and in allowing him to proceed they have violated their oath of office.

On each side of Branton's shack there is a lodging house. These houses, as he says himself, are firetraps. Yet he knows that in these same buildings human beings sleep at night—men and women whose lives are as precious to them as his is to him. Yet he willingly risks their safety by erecting next their walls an inflammable structure. It is a crowded block, too, and he cooly places in the midst of these buildings, all occupied, a fire-brand.

It is thoughtless of Branton. It is thoughtless of Kinney, Jamison and Fitzgerald. But let them not think to escape the responsibility by pleading lack of thought. In the eyes of the public, should a fire occur where Branton is erecting that shack, and should anyone lost his life, they would be guilty of MURDER. For the rest of their lives they would wear in the eyes of their neighbors and associates the BRAND OF CAIN.

This is no idle matter. The law is the law and is intended to be enforced against men with political pulls just as much as it is against men without influence. And the ordinances cannot be amended because three councilmen are asked to agree to such action and consent. A certain ritual must be observed. In violating an ordinance of this city, therefore, the three councilmen have broken their solemn vow to support the law. They could be removed from office by the action of any citizen.

That is a minor matter, however, compared to risking the lives of human beings in order that Branton might be saved a few dollars. Suppose a fire should start in his shack, as might happen at any time, with a southeast or southwest wind blowing. All north of the railroad track would be burned bare and the flames would sweep to the university grounds with no possibility of checking them.

The cemeteries would not have room for the charred corpses, the hospitals could not care for the dying. But Branton would save some thirty pieces of silver and Councilmen Kinney, Jamison and Fitzgerald, gazing on the vast tract of glowing embers, and watching the search for bodies, could say that a million dollars' worth of property gone up in smoke and a score or more of human beings burned alive need not be considered as against Branton's political pull.

San Francisco's Future

THE CONVICTION of Mayor Schmitz of San Francisco now opens the way for the complete victory of Heney, Spreckels and their associates in the long fight against graft in the metropolis of the Pacific coast.

What the next steps are likely to be would appear to be plain. Having been convicted, Schmitz is a felon. His conviction will be urged as a reason for his impeachment and removal from office. This will be done by the board of supervisors, every member of which has confessed to the grand jury that he accepted a bribe from the United Railways and another from the Parkside road. These confessions have not been acted upon, but they are now held over the heads of the offenders as a whip to make them obey their masters' commands. And Heney and Spreckels are the masters.

Schmitz will be removed. Then the board of supervisors will choose his successor and that man will be one named by Heney and Rudolph Spreckels. There can be no doubt of that. The supervisors would not dare to disobey the order.

The charter of San Francisco gives complete control of the several commissions and governing boards to the mayor. The first thing the new mayor would do would be to remove the police commissioners and the members of the board of public works. The board of education and the board of election commissioners would follow. Then Spreckels would be in command of the entire city.

And that is what is going to happen down at the bay.

Vote for the Bonds

THERE IS some talk of voting against the issue of school bonds. We hope that those who are tending that way will retrace their footsteps and get on solid ground again. We must have more schools.

What the people want is that the money should be raised, but that it be agreed that the amount shall be properly expended. It must not be spent on temporary structures, or in buildings that will be inadequate to care for the existing number of children of school age, let alone those that will make their appearance within the next few years.

This is no time for a movement to defeat the issue of the bonds and we do not believe that the sentiment against them is at all general. It will rather be necessary to raise more money, and that within a few years. This is only a starter. And, if we do not get the new schools, what is the district going to do? It will have to go into the shack building business itself, as sure as fate, for there is not enough room for the children now and they must be provided for.

Let us build three or four new schools with the money to be raised from the sale of the bonds, full-graded schools, too, eight grades in all. Let them be architecturally something to be proud of—something that will set an example of ornamental building, and not a thing that will look like a brick warehouse or a brewery or our city hall and court house—shocking examples of the kind of architecture to avoid in this respect. Then let us have cement sidewalks around the schools for it is wrong to ask private owners to construct such footways and then leave the city's property unimproved.

Keep up the lawns, too, and give us school-houses and grounds of which we can all be proud.

Foxy Japan

THOSE JAPANESE are cunning fellows after all, only they have shown their hand in the matter of their agitation about the treatment of their countrymen in America and now we can afford to laugh.

It appears that President Roosevelt's hysterical surrender to their unwarranted demands with regard to the admission of Japanese to white schools in San Francisco imbued them with the notion that the United States was afraid of them. Yet they knew that this country had great influence with the world powers. So they cooked up a great scheme—nothing less than to force the United States to espouse the cause of Japan in holding on in Korea.

To do this they got up a sudden fit of indignation over an ordinary occurrence in San Francisco and another fit over some boys throwing stones at a Japanese greenhouse in Berkeley. It was intended to raise an international difficulty. Then Japan was to withdraw nicely and the United States was to be the mikado's friend.

But we didn't scare worth a cent and the whole scheme has gone agley.

The Hague Congress

TODAY THE Peace congress will assemble at The Hague to exchange courtesies and talk over the ideal condition of international affairs when there will be no armies anywhere and the law-courts will be supreme.

While the congress is in session, a Washington dispatch informs us that one war, and possibly two, may be looked for this summer in Central America; Japan is snapping her jaws viciously as she tugs at her chain and tries to get at the United States; troops are massing in St. Petersburg to throw the delegates to the douma out of their palace, thus precipating a civil war; there is a growing rebellion in China; and Chile and Bolivia, in South America, are looking fiercely at each other, while Venezuela and Ecuador are likely to fly at each other's throats at a moment's notice. Peaceful, isn't it?

The Hague sessions themselves are disturbed by the jealousy of Germany and Great Britain, and it would not be surprising were the delegates assembled for peace to break up in a row. Stranger things have happened.

The dispatches speak of the gathering as a true "parliament of nations."

Bosh. It is a parliament without power. The Peace congress is an international pink tea.

Godfrey Meeker of the Palace Dry Goods Company, leaves tonight for San Francisco, where he will spend his vacation. He expects to be away for about two weeks.

Mrs. E. A. Bowen arrived in Reno yesterday from Palo Alto to visit with her daughter, Mrs. G. H. Beebe.

ABOUT TOWN

Al Crampton of this city, who is said to love the smell of gasoline better than attar of roses, and to prefer a gasoline rickey to any ordinary drink within the knowledge of the local mixers, was not always the opulant stockholder in a garage company. At one time he is said to have dined seven times in each week on bacon and beans, and have breakfasted as many times on flapjacks and coffee.

He is also well known here to many as a sourdough of the early vintage of the Klondike, and at one time to have infested the still earlier Forty Mile country, and whether his memory goes far enough back in the great unwritten history of the frozen north to remember any of the countless herds of mastodon which once roamed over that territory, followed by their hunters, the cute little men armed with stone hatchets and clothed in their native modesty and childlike trust in Providence, is not known, because Al never tells his age.

Sometimes his mind drifts back to the past, however, and he tells an occasional anecdote of other days, the truth of which no one ever doubts.

A few nights since he was seated in the lobby of the Golden, and being overtaken by one of these acute anecdotal spasms, he sprung the following:

"These new hotels and expensive, elegant lounging places, barrooms and the like, make me think of the old days along the Yukon, because the two countries and the things that are in them are not alike.

"There was a saloon in Forty Mile once that had one of the handiest arrangements for patrons I ever saw, and this country, with all its advancement, has nothing to compare with it.

"The saloon was only a log house with a dirt floor and the cracks chinked with moss and mud, while the bar was made of a log, split and the flat sides hewn as smooth as possible, with an ax. There were not any expensive mirrors or pyramids of shining glassware piled up on the shelf behind, either. Just some tin cups and a small keg of "hootch," manufactured in the back room of dried apples, potato yeast and sugar, and warranted to do the business for the most hardy.

"The king pin arrangement of the place, though, was a sort of crib, built of logs against the wall opposite the bar ,and filled with sawdust from the whipsaw pit.

"This crib was about a foot deep, and about eight by ten feet square and for a long time after I first saw it I used to wonder what it was for, but I had been in the north too long to ask questions, about anything that didn't concern me directly, and I used to go to that place on purpose to watch that crib and find out its purpose.

"One day I made the discovery. Two miners came in, and one of them tossed his poke of dust on the bar and called for the drinks. The French gentleman from Canada who was officiating, set out the tin cups and after shaking hands the miners drank the contents, then solemnly turned and walked to the crib, where they lay down in the sawdust and had a fit. When they had finished this part of the ceremony, they got up and took some small brooms made of spruce bows from their pegs on the wall and brushed the sawdust from each other, after which they went about their business.

"That was the simple life. Those men never indulged in a drink oftener than once or twice a year, and then one was enough. If they lived to have a headache, they would do it again the next year, and if they didn't they got as good a funeral as the next fellow.

"It was a great country, but there were no bubble wagons or gasoline rickeys in it."

WOODARD & COMSTOCK INCORPORATED RENO, NEV.
41 E. 2nd St.
-: ARCHITECTS :-
Publishers Standard Map of Nevada, corrected monthly. Standard map of Reno. Map making, blue printing, etc.
Aligraphy new black and white process for maps plans, etc.

Scheeline Banking and Trust Company
Capital - - $200,000
Surplus - - - $50,000
General Banking Business
Fire Insurance
Interest Paid on Deposits
Your Patronage Solicited
Savings Department

Merchant's Lunch
25 CENTS
Biggest and best meal in the the city.
First-class service, excellent cuisine.
All white help.
Table D'Hote dinners served Sundays, six courses with wine, 75 cents. Music.
MANHATTAN RESTAURANT, Old Wm. Tell House, 247 Sierra St.

FACTS ABOUT DIAMONDS

The more hands an article of merchandise passes through, the greater will be its cost. Now we buy direct from the cutter, we knock the jobbers' profit off, only one hand, one small profit—the rest goes to you. Try us on diamonds.

R. HERZ & BRO. RENO JEWELERS

Commercial Transfer Co.
Gentry & Conroy
Baggage checked at Hotels and Residences; the only transfer in the city that has this privilege.
Phone orders promptly attended to. Office Southern Pacific Baggage room. Phone 671; Residence 422.
PROMPT AND CAREFUL SERVICE

Wieland's Park
Big Pavilion
OPENS SUNDAY, JUNE 16TH
Orchestra Music—Dancing Free
Refreshments
Everybody Come

EAT AT The Cottage Restaurant Douglass Ave.

GRAND OPENING!
WEILAND PARK'S
New Pavilion
THE NEW OPEN AIR DANCING PAVILLION AT WIELAND PARK WILL OPEN ON
SUNDAY, JUNE 16th
THE GROUNDS AND BUILDINGS HAVE BEEN REMODELED AND IMPROVED AT CONSIDERABLE EXPENSE TO THE OWNER, AND THE PARTIES NOW IN CHARGE CONDUCT IT AS A FIRST CLASS FAMILY RESORT
PARK BAND OF 16 PIECES WILL FURNISH MUSIC AFTERNOON and EVENING. DANCING BEGINS TWO O'CLOCK AFTERNOONS ::: Admission Free
THREE KINDS OF BEER AT ALL TIMES. A SPECIALTY BEING MADE OF SCHLITZ DRAUGHT BEER. IMPORTED WINES, LIQUORS AND CIGARS.
CARS RUN EVERY 30 MINUTES
THE MANAGEMENT RESERVES THE RIGHT TO REJECT OBJECTIONABLE CHARACTERS AT ALL TIMES
HARRY BADER, Proprietor

Save Your Beauty
Protect your face and hands from Summer's wind and dust by applying our delicate VIOLET CREAM. It is not sticky or greasy. DUNCAN'S—THE DRUG STORE. If you want it quick, phone 169. a24tf

Dr. Alfred F. Griggs
Formerly of Birmingham, Ala., has located permanently in Reno. Practice limited to diseases of eye, ear, throat and nose. Offices, Rooms 3 and 4, O'Connor bldg. Hours, 9 to 12 a. m. m27tf

Before you have your wiring done, call us up and let us figure on the job. We will guarantee first class work and our prices are always right. Nevada General Electric Company, 28 E. Second street; phone 1027. j11tf

Do You Want It?

WE mean that little vacation you have been planning for the coming hot days. Of course you do. We all like a little rest. It does us good. But with many of us the same little "IF" is very liable to cause us to abandon the trip; not so, however, if we begin to economize on a few little every day necessities, particularly on the largest of all family expenses "FOOD." Not that we would suggest your eating less, but we would respectfully call your attention to our offerings for Friday and Saturday of this week. A glance will "SHOW YOU" where you could very materially economize, not only save enough over and above what you are now paying to enable you to take a "few days off," but at the same time give you more and better goods for the same money. We offer for

Friday and Saturday, June 14 and 15, for Cash Only

Values Extraordinary

8 Pounds Dry Granulated Sugar, 50c
Others give 7 pounds
3 Pounds Fancy Dates for 25c
50 Pound Sack Best High Patent Flour for $1.40
Others charge $1.60.

16 1-2 Pounds Dry Granulated Sugar, $1.00
Others give 14 pounds
2 Quart Bottles of Beer for 25c
Regular 25c each.
Fancy Picnic Hams for 13c per Pound
Others charge 16c per pound.

STANDARD STAPLES
1 20-oz Long's Preserves, any kind for .30
1 Box Fancy Stuffed Dates for .30
1 ½-gal Can Maple Syrup for .60
1 1-gal. Maple Syrup for $1.10
1 ½-gal. Can Fancy Table Syrup .35
1 1-gal Can Fancy Table Syrup for .65
1 1-lb. Can Baking Powder for .15
1 ½-lb. Can Baking Powder for .10

DRIED FRUITS
1 1-lb. Package Fancy California White Figs for .10 (3 for 25c.)
4 Pounds Fancy California White Figs, bulk, for .25 Others Charge 15c Pound
4 Pounds Fancy California Black Figs, bulk, for .25 Others Charge 15c Pound
3 Packages Fancy California Seeded Raisins for .25 Others Charge 15c Package.
2 Packages Fancy Recleaned Currants for .25 Others Charge 20c lb.
6 Pounds Fancy Prunes for .25 Others Charge 8c Pound.
1 5-lb. Box Fancy Table Raisins on stem for .65 Others Charge $1.00.

MISCELLANEOUS
1 Large Package half peck parlor Matches .10
1 ring 3 doz. hold-fast Clothes Pins .05
1 1-lb. Package Grana Coffee substitute .10
1 20-oz. Bottle Queen Olives for .30
1 Pint Bottle Chili Sauce for .15
1 Pint Bottle Olive Relish for .15
1 Quart Bottle Pickled Onions for .15
1 Pint Bottle Olive Oil for .20
1 Quart Bottle Olive Oil for .40
1 Package of Macaroni for .10
1 Package Spaghetti for .10
1 Roll Fancy Creamery Butter for .45
1 Doz. California Ranch Eggs for .25

SOAP AND WASHING POWDER
6 Bars Silk Soap for .25
6 Bars Swift's Naptha Soap for .25
6 Bars Santa Claus Soap for .25
6 Bars Toilet Soap for .25
5 Bars White Borax Naptha for .25
1 Package Gold Dust for .20
1 Package Pearline for .10
3 Cans Granulated Lye .25
4 Bars Scouring Soap for .25
3 Bars Sapolio for .25
3 Bars Hand Sapolio for .25

FARANACEOUS GOODS.
4 Packages Corn Starch .25 Others Charge 10c Package
1 5-lb Package Wheat Mush (with prize) .30 Others Charge 35c Package
2 5-lb Package Wheat Mush (with Prize .55c
2 Packages Crescent Flakes (same as Force) .25 Others Charge 20c Package.
4 Packages Korn Kinks for .25 Others Charge 10c Package.
2 Packages Egg-o-See for .25 Others Charge 15c Package.
2 Packages Egg-o-See, Corn Flakes for .25 Others Charge 20c Package.
3½ lb. Best Japan Rice for .25 Others Charge 10c Pound.

PICKLES AND RELISHES
1 Pint Green Olives for .15 Regular 20c.
1 Pint Ripe Olives for .15 Regular 20c.
1 Quart Fancy Sour Pickles .10 Regular 15c.
1 Quart Fancy Sweet Pickles .30 Regular 35c.
1 Pint Bottle Cross & Blackwell's Chow Chow for .40 Regular 40c.
Pint Bottle Domestic Chow Chow for .25 Regular 35c.
1 Large Bottle Mexican Hot Relish for .25 Regular 35c.

TEA, COFFEE AND EXTRACTS
Wish to call especial attention to this department, as we have some splendid values to offer.
1 3-lb can M. J. B. Mocha and Java Coffee, for .95 Regular $1.10.
This famous brand of Tea and Coffee is now being demonstrated at our store, under the personal supervision of Miss Anna Martin, of San Francisco. We extend a most cordial invitation to all the ladies to try a cup of this well-known brand of Coffee and Tea.
1 5-lb Box Green or Black Tea, good quality, for 1.25
1 lb. Mocha and Java Coffee for .25 Regular $30c.
1 2-oz. Bottle High Grade Extract of Vanilla for .35
And with every bottle purchased we will give absolutely free one ounce bottle of Van Duzers High-grade Vanilla.
1 1-lb. Package Japan Tea for .25
½ lb. Package Japan Tea for .15

CANNED GOODS
3 Cans Pork and Beans for .25
1 Can French Mushrooms for .25
3 Cans French Peas for .50
1 Can Minced Clams for .10
1 Can Imp. French Sardines for .10
11 Cans Imp. French Sardines for 1.00
1 Can Cove Oysters for .10
1 Can Soused Mackerel for .25
1 Can Imp. Kipperde Herring .25
1 Can Deviled Ham for .05
11 Cans Deviled Ham for .50
1 Can Fancy Tomatoes for .10
1 Can Fancy Corn for .10
11 Cans Fancy Corn for 1.00
1 Can Fancy Peas for .10
11 Cans Fancy Peas for 1.00
1 Can Fancy Soup, any variety, for .10
2 Cans Fancy Clam Chowder for .25
1 Can Fancy Sweet Potatoes for .15
1 Can Fancy California Y. C. Peaches .20
1 Can Fancy California Bartlett Pears .20
1 Can Fancy California Plums for .20
3 Cans Fancy California Plums for .50

FRESH FRUITS
1 dozen fancy lemons for .20
1 dozen Fancy Port Limon Bananas for .35

As a special favor we are going to ask that all parties either bring or telephone their orders at as early an hour as convenient. From the fact that we are always extremely busy on these sale days, it is very necessary for all orders that are wanted before noon to be in not later than 10 o'clock, and no orders whatsoever will be taken for delivery after 4 p. m.

J. R. BRADLEY CO. Plaza and Virginia Street PHONE 363

NewspaperARCHIVE® NewspaperARCHIVE®

THE LUXURY OF ONE AGE

BECOMES A NECESSITY IN THE NEXT

The comfort of cooking and heating with gas is no longer a luxury--it is a necessity. The kitchen with soot, smoke, ashes and dirt to work in is a thing of the past. Its low cost of maintenance, cleanliness, safeness and great convenience make a gas range a necessity in every home.

CONSIDER THESE FACTS

DO YOU CARE TO CARRY FUEL AND ASHES?
IS IT PLEASANT TO BUILD THE FIRES?
DO YOU LIKE THE TASK OF SPLITTING KINDLING WOOD?
DO YOU THINK IT IS COMFORT TO HAVE YOUR KITCHEN BEGRIMED WITH SOOT, COAL DUST, AND ASHES?
IS IT PLEASANT TO WORK IN AN ATMOSPHERE CROWDED WITH FUMES AND SMOKE?

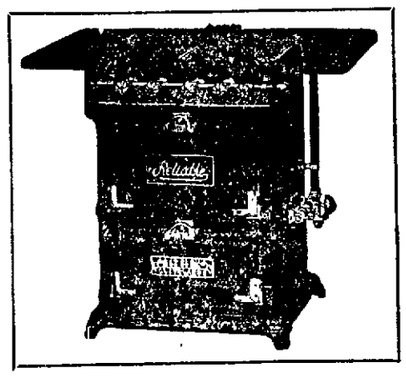

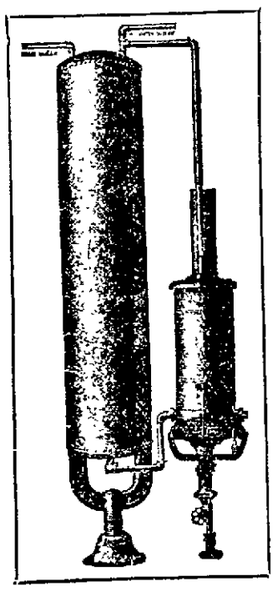

WOULD YOU ENDANGER YOUR LIFE AND PROPERTY BY USING GASOLINE?
DOES YOUR COAL BILL LOOK TOO BIG?

ANOTHER POINT

YOU CAN COOK A FOOD REQUIRING A LOW HEAT AND ONE REQUIRING A GREATER HEAT ON THE SAME RANGE WHEN YOU USE GAS.

WE CARRY A COMPLETE LINE OF GAS RANGES AND HEATERS. WE DO THE PIPING FREE. GET YOUR ORDER IN NOW AND AVOID THE RUSH WHICH WILL COME WITH SUMMER. COME NOW WHILE WE CAN WAIT ON YOU PROMPTLY. USE GAS THE YEAR ROUND.

The Reno Power, Light and Water Company

127 Virginia St.

Phone 588

DE LONCHANT TO WED MISS SHAY

Prominent Young Business Man Here Will Marry Virginia City Girl.

AT BRIDE'S HOME ON SUNDAY.

Roy Skinner and Miss Doane of Carson City Also Announce Nuptials.

Fred L. DeLonchant, a prominent young business man of this city, and brother of Miss Georgina DeLonch who was married last week, will wed Miss Elizabeth Shay of Virginia City Sunday. Miss Shay's home will be the scene of the ceremony.

Miss Shay has grown up with Virginia City. She is one of the best known young ladies of that place—and she is one of the prettiest. The news of the wedding has been kept a secret for several weeks, but was known yesterday when DeLonchant procured the license here.

Licenses were issued to Frank Waymire of Reno and Miss Lettie A. Meyers of Verdi, and to John Goetelli and Teresa Ginochio of Reno.

Roy Skinner of Reno and Miss Grace Doane of Carson City will be married in the capital town June 26. The ceremony will be performed at the home of the bride. Miss Doane is the daughter of J. H. Doane.

WITH TELEPHONE SWITCHBOARDS IN ALL HIS POCKETS

Imagining that his body was so filled with electricyt that he could not wear clothes and that every pocket was a telephone switchboard with many connections, George Teetum was arrested on Commercial Row last Sunday night, and was yesterday committed to the asylum for the insane by a commission sitting in Judge Pike's chambers.

Apparently the afflicted man is of bright intellect and strong mind in every other respect but what pertains to the subject of electricity. When this is touched on in conversation, he goes all to pieces mentally, and shows conclusively that his mind is decidedly unbalanced.

Constantly the demented man imagines that he hears telephone bells ringing in his pockets, and labors under the belief that it is his duty to make the switches called for.

He thinks he is so charged with electric fluid that should he wear clothes they would be burned off.

He admitted to the examining board that he had been confined in an Illinois asylum, and also one in Oklahoma, and it is believed that he is an escape from one or both the asylums mentioned.

MANHATTAN RESTAURANT.
217 Sierra St.

Sunday, June 16th 1907.

French dinner positively starts at 2 p. m. and continues until 10 p. m. Come early and avoid the rush.

Musical Programme.

March, "Loveland".....Holzman
"The Dawn of Love".....Bendix
Selection, "Forty-five Minutes from Broadway" .....Cohan
"Laces and Graces".....Bratton
"Evening Star," from Tannhauser .....Wagner
Selection, "Sergeant Kitty".....Sloan
Waltz, "Man and Superman"..Bendix
Quartette from Rigoletta.....Verdi
Intermezzo, "Iola".....Johnson
Selection, "Woodland".....Luders
"The Roses' Honeymoon"....Bratton
March, "Yankee Girl".....Holzman
H. Waunstedt, violinist.
A. H. Ehrke, Pianist.

Dinner Menu.

Claret Wine.
RELISHES.
Queen Olives, Radishes, Waldorf Salad.
SOUP.
Consomme Clear, Mock Turtle.
FISH.
Baked Brook Trout au Gratin.
BOILED.
Boiled Young Capon a la Creme.
ENTREES.
Braized Short Ribs of Beef Jardiniere
Saute of Chicken Casserole, Vegetables, Epigramme of Lamb, Garden Peas.
ROAST.
Prime Ribs of Beef au jus, Saddle of Lamb, Mint Sauce.
VEGETABLES.
New Potatoes in Cream, French Carrots, Cauliflower in Cream.
DESSERT.
New York Punch, French Pastry
Blackberry Cobbler.
Montana Wafers, Edam Cheese, Demi Tasse.

J14t3.

Here's your chance to get an electric fixture worth at least $75 for nothing. With every 25-cent purchase at our store we will give you a coupon and at the end of thirty days, July 1st, we will have the drawing. The owner of the successful number will be given the finest fixture in our shop, and that means the finest in the state. Nevada General Electric Company 23 East Second St.; phone 1027. J2tf

Reno Mercantile Company will make a special on Apricots, $2.25 a case of four large baskets; will keep well until Monday for putting up; also Blackberries, Strawberries, Raspberries, Phenomenal and Logan Berries. Special Prices Saturday only. J15t1

Eat at the Acme Grill, Commercial Row. Everything first class; also merchants' lunch, 11 to 2. 35 cents. m15tf

STATUS OF MEANDER LINE IS NOW DECIDED

Judge Pike Hands Down Important Decision Which Sets at Rest Matter Never Previously Before State Courts in This Form---Median Line Holds

Judge Pike has rendered a decision in the suit of the Reno Brewing Company against I. Packard and George F. Wells that is of much importance to a great many people, as it establishes a precedent in a matter which has never before come before the courts of this state in precisely the same manner.

The decision practically wipes out the vexed question of the famous meander line as applied to streams that are navigable in the sense that the Truckee is, so far as the rights of property holders, whose titles might have been questioned, is concerned.

The meander line, as it has heretofore been commonly understood, is an imaginary line which acted to cut out the sinuosities of a stream, and at the some time retain for the state those lands lying between the line and the actual margin of the stream.

Under this decision, the medial line of the stream becomes the boundary lines of properties lying on opposite sides of the stream, and the line upon which property so situated abuts Hence it follows that the state has no lands dependant for their demarcation on the meander line, and that all private lands having the river for a boundary, abut on a line midway in the stream.

The decision in this case does not have to do with the situation or ownership of islands in the stream, this point being covered by former supreme court rulings, which hold that an island in the river abuts on a medial line of the main channel of the river which forms the island. Thus, if A had a property on the north side of the river, and B owned lands on the south side of the stream, and an island between the two was claimed by both, under the ruling referred to, it would abut on, and belong to, the land from which it was separated by the minor fork or channel of the river.

Other meander lines exist in the delineation of salt waters, such as bays and marsh lands, but they are not applicable to this state.

In the suit for the decision of which the present decision was rendered, Attorney Boyd represented the plaintiff, and Attorney Dixon the defendant, the decision being for the plaintiff. Attorney Dixon immediately filed a bill of exceptions to the decisions.

Glenbrook Inn, on the Nevada side of Lake Tahoe, hotel and cottages. Rates $2 50 per day, $14.00 per week. Ask your ticket agent about the low round trip rates to Glenbrook. m30tf

BOOK THIEVES LOOT LIBRARY OF RARE VOLUMES

BOOKS have been stolen in such large numbers from the scientific department of the Carnegie library that a sign has been posted at the entrance to the shelves, and none but the librarian is admitted.

Librarian John Hamlin and his assistant have made arrangements to watch closely the patrons of the institution who are given access to the shelves.

Publications on mining, prospecting the engineering works have disappeared in largest numbers. These books are the most costly that are in the library.

MRS. RAUCH, VOCALIST, HAS MOVED TO FALLON

F. X. Rauch and wife have gone to Fallon to live, where he will take charge of a store owned by A. W. Plummer of Reno.

Mrs. Rauch is one of the most talented singers ever heard here. She has participated in nearly every amateur production staged here during the last few years and will be much missed.

No doubt you have made many mistakes. We all have. But nobody will be making any mistake by leaving an order at our store today and tomorrow. Remember our guarantee, "Your money's worth or your money back." J. R. BRADLEY CO. J14t2.

Welland Park Opening

Grand opening in Welland's Park open air pavilion Sunday, June 16th. j12td

INFORMATION IS PROCURED

Shaughnessy of Nevada Railroad Commission Is Now Gathering Data.

APPEAL TO COMMERCE BOARD.

Secretary Walker Back From California and Will Answer the Complaints.

Edgar H. Walker, secretary of the Nevada railroad commission, returned here yesterday after a visit from San Francisco. Walker will be at the headquarters of the commission in Carson City today to receive complaints about discriminatory rates.

Commissioner Shaughnessy is now in the eastern part of the state gathering data about the railroads. He will return to the capital with the information, and then action against the roads will start.

Some of the information being procured by Shaughnessy is to be forwarded to the Interstate Commerce Commission, and will be the basis for asking that one or more terminal rates be established in Nevada.

No more delightful place to spend your summer outing than Lake Tahoe. Ask any agent Southern Pacific, for rates and illustrated literature. m30tf

If You have a Thought that Leans Toward a Spring Suit, the Garments are Here to Clinch It.

Our Display of

MEN'S SUITS

—AT—
$12.00
—UP TO—
$30.00

HAS NO EQUAL IN THIS CITY

The styles and patterns are entirely away from the ready-made idea, and outside of this store, can only be had at the first class merchant tailor shops by paying double our prices. Wear one of our suits this season and you will give the merchant tailor the go-by hereafter. They are sure to please you.

H. LETER, The Clothier

14 Commercial Row RENO, NEVADA

RANDALL TOWNSITE

Situated on the public road from Wabuska to the old Town of Yerington and 1 1-4 miles nearer the large mines than the town of Yerington

The PRESENT Survey of the S. P.

Railroad from Wabuska to the Mines will pass through the town and the depot will be placed in the town on Randall townsite land and near the county bridge leading to Yerington.

4 Four-Horse Stages and One Automobile Line

required to carry the people who are rushing to the Copper Mines, all passing through this town.

GROUND IS ALL PATENTED

has the finest drainage of any townsite in the Great Copper District, being located on the west bank of the Walker river, has fine sewerage and unlimited water.

PARKS AND DRIVES

will be laid out on River Avenue, adding both to the beauty and comforts of the town.

INDUSTRIAL ENVIRONMENTS

The Great Blue Stone, Spragg, Dever and McConnell Copper Mines are all within 3 1-2 miles of town, and the Nevada Douglas, Ludwig and Nevada Queen Copper Co., on the west side of the range, all within five or six miles from the town of Randall.

ALL STAGES

to and from Yerington must pass through the Randall townsite

ALL ROADS

Leading to and from the Mines must pass through it as the only bridge crossing the Walker river is at the north end of the town of Randall.

A greater opportunity for a first-class hotel than any other town in Nevada.

Address
RANDALL TOWNSITE COMPANY
H. S. POHE, Agent WABUSKA, NEV.

NewspaperARCHIVE®

Second Section

DAILY NEVADA STATE JOURNAL

Pages 7 to 10

VOL. LXVIII — RENO, NEVADA, SATURDAY MORNING, JUNE 15, 1907. — NO. 64

The Second Saturday of the Great June Bargain Carnival

Commences at 8 o'clock this morning with Bargains as Noteworthy as those of last Saturday. ::: Remember--All Goods are New and Stylish. :: No Old Stock

Comfortable Summer Toggery for Men and Boys Radically Reduced

Lowest Prices Ever Asked by Any Store in this City for New and Stylish Clothing and Furnishings of Dependable Quality

THAT the values in this great June bargain event are the most remarkable ever offered in this city, the wonderful selling of the past week bears ample witness to. Hundreds of suits and thousands of dollars worth of furnishings have been sold to thrifty shoppers in the last six days. This monstrous sale differs from most bargain events in that the goods are all new and stylish this season's purchase. Tomorrow the values will be quite as good as they were last Saturday and this great store will again be jammed to the doors with crowds of economical shoppers.

STYLISH SUITS FOR MEN

Hackett-Carhart's High Grade All-Wool Summer Suits, $15 and $17.50 Values $6.95

We guarantee that these suits are all wool; that they are late styles for summer 1907, and that they will prove entirely satisfactory in every way or your money back. They come in light weight cheviots, worsteds and mixtures in fancy new stripes, checks and plaids. All sizes—stouts, slims and regulars to fit men of all builds. Regularly they would cost $15.00 and $17.50. Special this sale **$6.95**

Men's $11, $12.50, $14 and $15 Stylish Spring and Summer Suits, at - - $9.85

These suits are nobby Spring styles, up-to-the-minute in every detail. They come in the new gun club checks, fancy shadow plaids and stripes, blue serges, handsome Scotch mixtures neat worsteds; elegantly made and lined. Newest style of cuts. Regular $11, $12.50, $14 and $15 values and better by far than those offered elsewhere at these prices. Special this June Sale **$9.85**

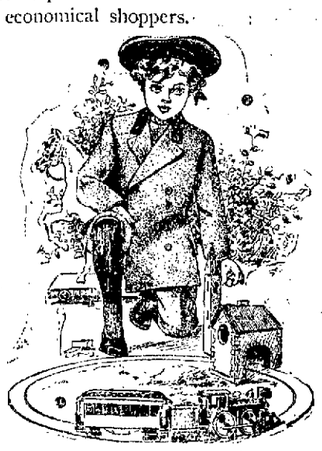

STYLISH SUITS FOR BOYS

Boys' Short Pants Suits, Smart Summer Styles, Regular $2.50 and $3 values $1.95

Included in this smart collection are nobby grays and dark mixtures of excellent quality woolen fabrics. They come in the popular double breasted style, ages 3 to 15. Without question they are the smartest and most serviceable suits ever offered in this city at so low a price. Don't miss them tomorrow. Regular $2.50 and $3.00 values. Special this June Sale **$1.95**

Boys' Long Pants Suits, That Have Been Selling Regularly at $6 and $6.50, Special - $3.95

They come in good serviceable worsteds, cheviots, cassimeres, and serges in neat gray and brown mixtures and plain blacks—both single and double breasted styles. Ages 16 to 20 years—sizes 28 to 34. Never before in this city have such splendid suits been offered at such phenomenally low price. Regular $6.00 and $6.50 values. Special this June Sale **$3.95**

Some Rattling Good Bargains in Men's Trousers and Overalls

MEN'S FINE DRESS AND BUSINESS TROUSERS, stylishly cut and smartly tailored. They have been selling at $4.00, $4.50 and $5.00—not one cent less. Special this June Sale **$2.95**

GOOD SERVICEABLE CASSIMERE TROUSERS that are just the thing for teamsters, expressmen, delivery boys. Regular $2.50 values, at this Special June Sale **$1.49**

MEN'S BLUE AND WHITE OVERALLS made of a heavy, durable gingham, seams strongly sewed. Two pockets. Regular 50c garments. Special, this June Sale **39c**

MEN'S BLUE DENIM OVERALLS in a nice light weight. Excellent for draymen, expressmen, delivery boys, warehouse men, etc. Regular 50c values. Special this June Sale **29c**

Five Specials in Men's Summer Furnishings That No Economical Man Will Miss

HIGH GRADE CLUET SHIRTS in coat or regular style. Neat patterns and colorings. $1.50 and $2 values. Special... **95c**

NEAT, SERVICEABLE SUSPENDERS in fancy patterns, brass or nickel buckles. Regular 25c values. Special **16c**

PICKWICK SHIRTS of madras, chambray and percales, dark or light. Regular 50c values Special **58c**

FANCY COTTON LISLE SOCKS—Every conceivable pattern and color combination; 50c values. Special . **12 1-2c**

POROUS, HONEYCOMBED MESH UNDERWEAR in natural color. Nicely trimmed and stayed throughout. Regularly 50c a garment. Special during sale **33 1-3c**

Interest in the BIG SALE OF HIGH-GRADE MUSLIN UNDERWEAR Continues Unabated

There are Still Hundreds of Beautiful Garments to Select from--Skirts, Gowns, Chemise, Drawers and Corset Covers--All at Prices That Are About One-Half of the Regular Cost

ECONOMICAL women are profiting by this June sale of undermuslins. You have never seen nicer muslin underwear—never seen any in more generous sizes, more carefully stitched, more tastefully trimmed, nor with handsomer laces and embroideries than these we offer in our June sale. The variety is still large and includes just the garments that find favor with particular people. Supply your underwear needs from this beautiful collection tomorrow and we are sure you will be delighted with the beauty of the garments and the remarkable lowness of the prices which are in nearly every instance only half what the garments would regularly cost.

DAINTY CORSET COVERS

50c Corset Covers at 18c

SEVENTY-FIVE PRETTY CORSET COVERS in this lot and no two of them alike. They are made of a nice soft muslin and trimmed in scores of dainty ways, with laces, embroidery and ribbons. All sizes. Actual 50c values. Special this sale **18c**

75c Corset Covers at 28c

FINE CAMBRIC CORSET COVERS, prettily made with deep yoke of lace and embroidery and finished with dainty beading and ribbon. They would be considered splendid value at 75c if bought in a regular way. Special this sale **28c**

$1 Corset Covers at 48c

EXTRA FINE CAMBRIC CORSET COVERS beautifully embellished with elaborte yokes of embroidery and lace. Some of them are soiled from handling. Even at that, however, they are splendid values at $1.00. Special this sale **48c**

LADIES' DRAWERS HANDSOMELY TRIMMED

NICE CAMBRIC DRAWERS of excellent quality, plainly trimmed with rows of tucks. Worth regularly, 50c. Special..... **28c**

FINE NAINSOOK DRAWERS with deep flounces trimmed with tucks, embroidery and lace. Worth regularly, $2.50. Special this sale **$1.28**

FINE CAMBRIC DRAWERS, with deep flounces of wide embroidery and torchon lace. Worth regularly, $1.00 and $1.50. Special **68c**

GOWNS AND CHEMISE

$2.50 Chemise at $1.18

EXTRA LONG CAMBRIC CHEMISE with elegant yokes of solid val lace and beading. Skirts beautifully trimmed with flounces of lace. Splendid values at $2.50. Special **$1.18**

$4 to $6 Gowns at $2.48

VERY FINE NAINSOOK GOWNS with low neck and short sleeves, yokes of fine lace and embroidery with ribbon beading. Sleeves lace and embroidery trimmed. Worth regularly $4.00, $5.00 and $6.00. Special this sale **$2.48**

$2 and $2.50 Gowns at 98c

FINE SOFT CAMBRIC GOWNS, in scores of different patterns, some with round yokes, some with square yokes laced with ribbon, others with low V-shaped necks. Worth regularly, $2 and $2.50. Special this sale .....

BIG SALE OF LADIES' STYLISH SILK SUITS

Charming Creations of Latest Vogue on Sale at Half Their Regular Cost

Beautiful foulards and taffeta silk dresses and fancy jacket and jumper suits in all good solid shades and stylish new patterns of striped, dotted and fancy design—no two alike—duplicates of suits we have actually been selling at $40 and $50.

On Sale Tomorrow at $24.95

The fact that they are sample suits accounts for this exceptionally low price.

SALE OF SUMMER OUTING MILLINERY

In the millinery department today we shall make a clearance of ready-to-wear hats suitable for your summer outing.

LOT I—Java Braids in assorted shapes that were $3.00 and $3.50. Special **$2.25**

LOT II—In this lot you will find a complete stock of good, seasonable hats in all colors and styles of trimming—each one strictly a bargain. The prices were $1.75, $2.00, $2.25 and $2.50. Special Saturday **$1.49**

LOT III—Satin Braids in two shapes with velvet and quills for trimmings. They are jaunty little hats of latest vogue, just right for summer wear. They were 75c. Special **59c**

GREAT VALUES IN SEASONABLE DOMESTICS

Sumptuous Wash Goods, Lace Curtains, Portiers and Couch Covers at Money-Saving Prices

See the window display of the beautiful fabrics. They are surpassingly dainty in design, exquisite in their delicate colorings, light and airy in weave and altogether lovely in their attractiveness. Never have prettier wash goods been seen in this city and never have they been sold for so low a price. Don't miss getting a charming summer dress off them for the warm weather is sure to come. Regular 33⅓c and 50c values. Special **25c**

Lace Curtain Sale

On account of an extra heavy trade in Lace Curtains this spring, we find a good many broken lines—odd curtains, one, two or three pair lots—which we shall sacrifice in order to make a clean sweep.

All $2.00 curtains will be closed out at $1.38
$2.25, $2.50 and $3.00 curtains $1.85
$4.00 and $5.00 curtains at $3.63

Couch Cover Sale

Through a judicious purchase by our New York buyer we were enabled to secure another lot of these popular couch covers which we shall sell. Special this June Sale **98c**

Extra Special in Handsome Portiers

We have received a number of pairs of portiers, representing manufacturer's sample lines, and have decided to dispose of them here instead of returning them

LOT I—Good assortment of colors—solid, mixed, two-toned. Special this June sale, pair $1.85
LOT II—$4.50 and $5.00 values at $3.65
LOT III—$7.50 and $8.50 values, at $4.65

Stylish New Footwear, Right Up-to-the-Minute in Style, on Sale at Tremendous Price Cuts

Men's Dressy $5 Shoes at $3.50

A PATENT COLT OXFORD, made on one of the new, up-to-date lasts for summer. A splendid $5 value. Special during this June sale **$3.50**

A PATENT COLT BUTTON SHOE on the popular swing last. A very swell shoe for dress. Other stores ask you $6. Special this June Sale, at **$3.50**

Splendid Values in Ladies' Shoes

A BOX CALF SHOE with heavy durable soles. Just the thing for outing or rough wear. Regular $2.00 values. Special this June sale **$3.50**

WHITE CANVAS OXFORDS with tips, Cuban heel and nice medium weight soles. Stylish and comfortable. Special **$1.82**

FOSTER HIGH GRADE SHOES in all leathers, Cuban and French heels. Button and lace. Regular $5.00 values. Special this June Sale **$1.48**

THE CELEBRATED ADELAIDE SHOE—the best $2.50 ladies' shoe made—both shoes and oxfords in fine kid with patent tip. Special this June sale **$1.00**

Gray, Reid, Wright Co.

All of Our Men's $3.50 Shoes $2.25

Our entire stock of the celebrated Keith Konqueror Shoes—the peer of all $3.50 shoes for men will be included in this sale. There are both oxfords and high shoes in patent leathers, calfskin or Vici Kid—either black or tan. Regular $3.50 values. Special during this June Sale **$2.25**

NEWSPAPER ARCHIVE®
NEWSPAPER ARCHIVE®

STOCKS, MINES and MARKETS

Yerington Red Metal Is Good

DEVELOPMENT work in a number of properties has been advanced with gratifying results in Yerington district, and the present showing is such that aggressive operations can be continued with every show of stronger and richer ore shoots at depth.

As a matter of fact the development heretofore prosecuted on such great properties as the Ludwig, Nevada Douglas, Buckskin and other properties in that district, has positively demonstrated that in depth not only strong shoots are encountered but the values are frequently phenomenal. These properties have shipped a great deal of ore carrying from 20 to 35 per cent in copper per ton, in car load lots, which is indeed sufficiently high to attract the earnest attention of the investing public.

On the same belt as the properties named is the large estate of the Yerington Red Metal, of which property Edwin Parr is the superintendent. Work has been advanced for several months and a number of crosscuts have been run on the surface besides the driving down of a double compartment shaft. This shaft has now been connected with a lower tunnel, and the opening up of the ore body has been advanced to such an extent that there seems no further doubt but the property is one of great merit. This fact is specially gratifying to Reno shareholders for they have gone into this property with the belief that Yerington Red Metal would, at an early date, make such a showing as will warrant continuous shipment of very high grade copper ore.

The vein at the surface has been sufficiently opened up to disclose it on the trend for a distance of 2,000 feet, and a number of sensational values were secured at the outcrop.

Excellent Showing on the Lena-Nevada

The Fairview district still makes good reports and while the Nevada Hills, to a certain extent, by its remarkable richness, overshadows lesser properties, there are still a number which not only show very high surface values, but the development work so far done discloses shoots of very rich milling material. Among those properties which have been systematically and aggressively developed for several months, is the Lena-Nevada, and this estate, at depth, shows a stronger and better defined vein than nearer the surface.

Manager Frank Carroll of the Lena-Nevada Mines Company of Fairview reports that ore has been encountered in the tunnel being driven on the vein on the Lena No. 6 claim. The general average of the ore is from $40 to $60 per ton. This strike is directly under the point on the surface where an average of $40 was obtained. The tunnel is being driven steadily on the vein where at a point 100 feet ahead an average of $75 was obtained from two feet of the ledge. Separate assays on this vein run into the hunreds.

STOCK QUOTATIONS

RENO STOCK AND BOND EXCHANGE

Following were the sales on the Reno Stock and Bond Exchange board yesterday:

Courtesy A. Hampel Brokerage Co.

CLOSING QUOTATIONS

COMSTOCKS

Closing Bid		Closing Bid	
Alpha Con	.03	Julia	.05
Andes	.18	Mexican	.47
Belcher	.25	Occidental Con	.41
Best & Belcher	.70	Sphinx	1.85
Caledonia	.16	Ophemian	.10
Chollar	.08	Potosi	.12
Con Cal & Va	.67	Savage	.59
Con Imperial	.01	Sag Belcher	.04
Crown Point	.21	Silver Nevada	.07
Exchequer	.20	Union Con	.29
Gould & Currie	.16	Utah Con	.05
Hale & Norcross	.18	Yellow Jacket	.15

GOLDFIELD

Closing Bid		Closing Bid	
Adams	.11	Jumbo Ex	1.60
Atlanta	.17	Kendall	.30
Blue Bell	.13	Kowanta	.60
Blue Bull	.20	Laguna	1.20
Black But Ex	.06	Lone Star	.22
Black Rock	.05	Lou Dillon	.10
Black Ants	.05	Mohawk	11.00
Booth	.31	Mohawk Ex	.12
Columbia Mt	.01	Mayne	.07
Conqueror	.10	Nevada Hill	.08
Con Fraction	2.45	Ophir	.20
Cracker Jack	.16	Portland	.18
Consol Mines	6.12½	Red Top	3.10
Daisy	1.22½	Red Top Ex	.22
Diamondfield	.21	Red Hills	.35
Dixie	.06	Sandstorm	.11
Empire	.11	Silver Pick	.32
Florence	2.40	St Ives	.90
Gold Mining	1.00	Telsaah	.25
Great Bend	.53	Yellow Rose	.07
Great Bend Ex	.13	Vernal	.18
Great Bend An	.11	Florence Ex	.20
Jumbo	3.50	Young Nation	.11

TONOPAH

Closing Bid		Closing Bid	
Belmont	3.10	Montana	2.90
California	.08	Mon Pitts Ex	.11
Cash Boy	.03	Mont Mid Ex	.05
Golden Anchor	.27	Allbright Ex	.25
Golden Crown	.53	North Star	.23
Great Western	.02	Rescue Con	.19
Home	.06	Ohio	.03
Hm Butler	.93	Tonopah Ex	1.85
MacNamara	.28	Ton Nevada	15.00
Midway	1.37½	West End	.87

BULLFROG

Closing Bid		Closing Bid	
Amethyst	.26	National Bank	.21
Bull Mining	.18	Nugget	.07
Bull N Star	.09	Original Bull	.05
Daisy	.10	Skookum	.10
Denver Annex	.10	Steinway	.02
Gold Bar	.61	Sunset	.07
Golden Scepter	.12	Tramp Con	.57
Homestake Con	.78	Valley View	.06
Mayflower Con	.31	Mont Bullfrog	.03
Mount Mt	.11	Yankee Girl	.65
Mont Shos Ex	.02		

MANHATTAN

Closing Bid		Closing Bid	
Broncho	.07	Indian Camp	.03
Buffalo	.03	Little Joe	.02
Combination	.03	Mustang	.22
Crescent	.05	Orig Manhat	.13
Cowboy	.02	Stray Dog	.16
Dexter	.12	Seyler Hump	.07
Gold Wedge	.06	Yellow Horse	.04
Granny	.07	Thanksgiving	.19

WONDER

Closing Bid		Closing Bid	
Jack Pot	.55	Alice	.04
North Star	.06		

FAIRVIEW

Closing Bid		Closing Bid	
Eagles Nest	.19	Nevada Hills	1.95

OTHER DISTRICTS

Closing Bid		Closing Bid	
Nev Gold	.18	Pitts Sil Pk	1.40
Goldyke Reef	.12	Tonzabra	.15

New York Quotations

Atchison	.87½	MISCELL	asc P%
Atchison pfd	.92¾	Amal Copper	.87¾
Balti & Ohio	.93	Am Car & F	.49¼
Canadian Pac	1.67½	Amer Loco	.75¾
Chi & N Wst	1.41½	Am Sm & Re	1.11⅝
Chi & N W pfd	2.05	Am S & R pfd	1.02½
Colorado South	.23¾	Brook Rapid T	.51¾
Den & Rio G	.22	Col Fuel & Iron	.29¼
D & R G pfd	.71	National Biscuit	.71
Erie	.22¾	Internati Biscuit	.13½
Illinois Central	1.35½	National Lead	.75¾
Louis & Nash	1.19¼	Pacific Mail	.23¼
Mexican Cent	.19	Peoples Gas	.89⅝
Missouri Pac	.71½	Pressed Sti Car	.22½
New York Cen	1.11⅝	Pullman Pal C	1.55¼
Pensylvania	1.19¼	Standard Oil	5.00
Reading	.96⅝	Sugar	1.25
Rock Island	.19½	Penn Coal & Iron	1.50
Rock Is pfd	.42	U S Steel	.32¾
St. Paul	1.25¾	U S Steel pfd	.97⅝
Southern Pac	.75½	Western Union	.70
Southern Rail	.18½	N P	1.23
Union Pacific	1.32¾	U P pfd	1.26½
Union Pac pfd	.85	Int Metro	.15⅝
Wabash	.12¾	Int Met pfd	.53¼
Wiscon Cent	.16	Mackay	.81¾

Blue Jay.

Preparations are being made to install the fifteen horsepower hoist which left Fallon early in the week. It will be erected on the perpendicular shaft, at the bottom of which crosscutting to the south is in progress.

Nevada Mogul.

The tunnel which is being driven by contract by William Johnson is in 160 feet. The contract calls for 180 feet, at which point it is estimated that the ledge, which yielded an $167 assay on the surface, will be cut.

Wonder Witch.

The shaft has reached a depth of seventy feet. A hoist is on the way here, and the seven men under the general management of John E. Pelton are pushing the development work with much vigor.

MINING NOTES

Quartzite.

A shaft has been started on the ledge and fair assays have been obtained. Surface prospecting is being continued. The work is in charge of J. H. McCoy of Colorado.

Ruby.

A force is engaged trimming down the prospect shaft for the hoist. This shaft is down sixty-five feet on the ledge, and the rock at the bottom looks better than ever. It runs over $100 across three feet.

Castle Rock.

Superintendent Seager is down twenty feet with the shaft, which is just through the wash and a ledge from which good assays are being obtained.

Stray Horse.

A considerable force is working on the surface and in the shaft tunnel, which is being driven on the ledge with gratifying results.

Truett Wonder.

The shaft is down forty feet on this property, known as the Shepherd-Light group, and much surface work is still being done by the force of eight men, under the direction of George S. Pelton. Rock from several ledges shows excellent values.

Doctor.

Two shifts are at work and the tunnel is in about 100 feet. It is the expectation that the ledge, which showed good values on the surface, will be cut in a few days.

Vulture.

The force of a dozen men is engaged in crosscutting from the tunnel, which is in 600 feet and is working from the top to get the pitch of the ledge. Good ore is being taken both from the top and the tunnel.

Dickey V.

The shaft is down sixty feet. It is the intention to crosscut at the 100 foot level, if the ledge is not cut before that depth is reached.

Golconda.

The work on this ground is still limited to surface prospecting and trenching.

Wonder View.

Two shifts are engaged in driving a tunnel, in which some rich stringers have been cut. A shaft was started sometime ago, and in it a ledge was cut, but the work on the shaft was abandoned on account of the difficulty in getting timber.

Marie.

Two men are sinking a shaft, which is down thirty feet on the ledge, which is showing quartz of promising appearance, although the assays are not high as yet.

Hidden Treasure.

A force of men under Murray Scott are sinking a shaft and the intention is to crosscut at the fifty and 100 foot levels. Big assays were obtained about two weeks ago from a ledge which was uncovered in an open cut.

Dictator.

Surface prospecting is still in progress on this ground.

Great Eastern.

The shaft is now down nearly 100 feet. When this level is reached crosscutting will be started. The whim, which arrived last week, is now in place.

Capitol.

Two tunnels are being driven, the upper one of which is in nearly 300 feet and the lower one a little over 100 feet. In each of these a wide vein of porphyretic quartz has been cut. A wagon road is being built to the property.

Oro Wonder.

Two men are engaged in trenching and have also started a shaft. The surface assays are showing excellent values, with a preponderance of gold.

Saginaw.

Two shifts are driving a tunnel, which is down about fifty feet. There are also two tunnels on this ground.

Wonder Grandad.

Several men are engaged on the surface, from which assays of $40 have been obtained. The ledge is a strong one, and is believed to be the same which shows such remarkable surface richness on the Colorados, which adjoin the group.

ALL TIRED OUT

Hundreds More in Reno in the Same Plight

Tired all the time;
Weary and worn out night and day;
Back aches; side aches;
All on account of the kidneys.
Must help them at their work.

Mrs. Z. P. Davis of Spring street, below Pine street, Nevada City Cal., says: "I had attacks of backaches; not the common, ordinary kind that sometimes catches you unawares, at other times stays with you far too long to be pleasant, but the kind that is deeper seated than that which arises from fatigue, the kind which is harder to remove than little kinks caused by some jar or awkward movement. Feeling it at the time I read some announcement about Doan's Kidney Pills I went for a box. I knew after I had completed the first that relief was positive and I bought a second. The second box disposed of the backache, and up to date, I have not noticed a return."

For sale by all dealers. Price 50 cents. Foster-Milburn Co., Buffalo, New York, sole agents for the United States.

Remember the name—Doan's—and take no other.

Miners Wanted.

Standard Mine, Bodie Cal., wants experienced Miners, $4.00 per day, also general laborers $3.00. Steady work, prompt pay. First-class men only employed. Climate and work healthy. Hotel board $26 month. J14w3

For that tired feeling spend the "week's end" at Tahoe Tavern. m30tf

Pearl Wonder.

Two men are prospecting this ground, which comprises about sixty acres adjoining the Shepherd-Light and Desert Wonder groups and which is owned by the D'Arcys.

NOON IN RENO

What is Going On In Town When the Clock Strikes 12.

Noon, the dinner hour, the hour of comfort, of pleasure and relaxation—the one hour in the twenty-four which comes to men and women of every station with greater similarity than the hour of any other function in life.

Promptly as the clock strikes 12 in Reno the shadows, on anxious faces turn to lines of good will, and if villainous hot bread, pies, spices and other indigestibles were excluded there would be no such words as dyspepsia or indigestion in the dictionary.

But the contrary is true, and medical science has to step in and aid the man or woman who has been too busy to pay proper attention to health.

In hundreds of the best homes in Reno and adjoining towns the handy little tablets, so pleasant to take, yet effective, have given quick and lasting relief in indigestion and that disagreeable full feeling after eating.

Mi-o-na acts very gently. Much of its wonderful power over indigestion comes from its uniform but sustaining action. The required stimulating and strengthening is given to the important organs of digestion without producing the slightest weakness or reaction.

A 50-cent box lasts for a couple of weeks and will ward off a dozen attacks of indigestion. The Cann Drug Co. give a guarantee, absolute and unqualified, with every box of Mi-o-na to refund the money if it does not give satisfaction.

Mining

Seven Troughs mining district, the richest and largest in Nevada. Most successful mining men in America are investing heavily in this camp. Here is a ground floor chance for all, first offering of the Vernon-Nevada Mining Company's treasury stock, 10 cents. Act on this proposition today. Mangum & Williams, 412 Main St., St. Vernon, Humboldt county, Nevada. j11t9

The electric fixtures carried by us are the handsomest and most up-to-date to be found in the city. We buy in large quantities which enables us to sell at a low figure. Call and look them over and get prices. Nevada Electric Company, 28 E. Second street, phone 1027. j1tf

The Beautiful Victoria Park Tract

ON THE HEIGHTS JUST ABOVE SOUTH VIRGINIA ROAD, ON THE LINE OF THE PROPOSED CAR LINE, ALL HIGH AND DRY GROUND, THE PRETTIEST AND CHEAPEST LOTS IN ANY SUB-DIVISION OF RENO, NATURAL SEWERAGE, TWO BEAUTIFUL PARKS TO BE PUT IN.
JUST 10 MINUTES WALK FROM THE BUSINESS CENTER, LOTS FROM $225.00 UP. SOLD ON EASY TERMS. FOR FURTHER INFORMATION, SEE

JOHN T. READ & BRO. General Real Estate Brokers
BANK OF NEVADA BLDG. PHONE 766

Public Accountant's Services

Have your books examined. If they are right or wrong you should know about it. Examinations and reports for merchants, banks and corporations. Private instructions in bookkeeping, etc. Correspondence solicited.
For appointments address
ACCOUNTANT,
Care Journal Reno, Nev.

HOTEL GOLDEN

Most elegantly appointed hotel in Nevada. Steam heated. Half block from depot. Electric lighted, hot and cold water in every room. Sample room on first floor. Dining room a la carte.

AL. NORTH, Prop. Center St., Reno, Nev.

FOR
The Latest Designs in Wall Paper
Paints, Brushes, Oils, Lead and Glass
LOWEST PRICES
Reno Wall Paper & Paint Co.
H. E. SAVIERS, Manager. 31 WEST SECOND STREET.

A Good Partner

A substantial bank account makes a good partner—one who will work to your interest; one who will remove many a stumbling block from your path; one who will add to your opportunities for usefulness; one who is powerful enough to assist in doing good in the world; one who can assist you to make a real success of your life; one who will furnish you and yours the extra comforts and little luxuries you will want in your old age.

If you want this partner for yours start an account with us, practice thrift and economy—you can do it if you will—and the outcome will be satisfactory to you

THE FARMERS AND MERCHANTS NATIONAL BANK OF RENO

Under U. S. Government Supervision.

EAGLES' CARNIVAL
CARSON CITY, NEVADA, JULY 3, 4, 5, 1907

.....Votes cast for.....
of .....
(name of city)
as QUEEN OF THE CARNIVAL
(To be selected from the state at large)

This coupon is good for any number of votes, when accompanied by 5 cents for each vote cast. This ballot accompanied by the proper amount (5 cents for each vote) must be deposited in the boxes provided for that purpose or sent to H. B. Etten, Sect'y Eagle's Carnival, Carson City, Nevada. Contest closes June 20, 1907.

The Nye & Ormsby County Bank
RENO, TONOPAH, GOLDFIELD, CARSON, MANHATTAN AND WONDER.
PAID UP CAPITAL, $500,000. SURPLUS, $192,000
Interest Paid on Time Deposits. Domestic and Foreign Exchange and Letters of Credit Issued.
OFFICERS—Frank Golden, President; D. M. Ryan, Vice-President; J. J. McQuillan, 2nd Vice-President; Arthur G. Raycraft, Cashier; Geo. W. Corning, Carson; A. T. Titus, Tonopah; W. T. Virgin, Goldfield; R. B. Meder, Manhattan, and Geo. A. Macpherson, Wonder, Assistant Cashiers.
DIRECTORS—D. M. Ryan, M. L. McDonald, Jas. G. Sweeney, Thomas Kendall, J. J. McQuillan, B. T. Edwards, F. G. Newlands, A. D. Nash, L. L. Patrick, Frank Golden and Neil McLean.

H. W. YOUNG,
Chemist and Assayer
Completely equipped plant for Fire and Wet Assays and all classes of Analytical Work
PHONE 1216 BASEMENT BANK OF NEVADA

Reno Stock Brokerage Co.
Bankers and Brokers
LISTED AND UNLISTED STOCKS BOUGHT AND SOLD.
INFORMATION FURNISHED REGARDING NEVADA MINES.
PROMPT SERVICE.
Bedford-McNeil Code—Phone 430 232-234 CENTER ST.

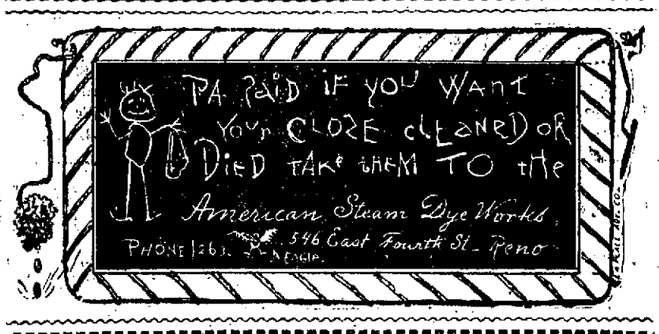

Most Elegantly Appointed Resort in Nevada
THE STAG INN
First-class Drinking House for Gentlemen is now open and invites your presence
VIRGINIA ST. Cor. Commercial Row W. H. TUTTLE, Prop'r

The New **OVERLAND HOTEL**
THIS HOTEL is steam heated and electric lighted throughout. The most complete dining room and grill in the city. Cafe and restaurant under management of the hotel. The finest bar in the State in connection.
CHAS. J. SADLIER, Prop. Commercial Row & Center Street.

"THE WILSON"
New, clean and modern. Central location. Service first-class. Every convenience to patrons. Hot lunches day and night. Bar and Grill on ground floor.
24 East Second St. WM. WILSON, Prop.

HOTEL McCORMACK
STRICTLY TRANSIENT HOUSE
First Class and Modern Opposite Depot Reno, Nevada

There is No Advertising
In what we print—it's simply what happens in our business system. Read this as you would an article of news. Be curious—doubt us. Give us a trial order and satisfy yourself. You know what good laundry work is.
PHONE 271.
TROY Laundry Co.

WASHOE County Bank
RENO, NEVADA
Capital paid in....$ 500 000.00
Surplus fund..... 125,000.00
Deposits 2,750,000.00
Interest Paid on Deposits in Savings Department.
CORRESPONDENCE INVITED

The Imperial
Mrs. F. W. Selfridge, Prop.
Most elegantly furnished rooms in Nevada. Steam heat, hot and cold water; baths and electric lights.
Corner Second and Sierra Sts. Phone 931 :: Reno, Nevada

LOUVRE LACEY
Reno's Popular Resort
Latest music, finest Liquors and complete line of best cigars.
STOUT & MILLER
Reno, Nevada.

THE OWL CAFE
232 North Virginia St.
A place where you can get a good meal served in an appetizing manner, at a reasonable price.
Biddleman Bros.
PHONE 151

If you wish to save your clothes, go to the
—STAR—
Dying and Cleaning Works
We are installing a new process for making old clothes new cheaply. Ladies' and Gents' clothes cleaned and repaired.
Gents' suits pressed 50c up.
Dry cleaned and pressed, 75c up.
Scoured and pressed for $1.50 up.
Don't forget the number
114 CENTER ST. LEWIN
Telephone 898

Drugs
A complete line of pure drugs. Prompt and efficient service. Prescriptions carefully compounded.
S. J. Hodgkinson
VIRGINIA STREET.

MEATS
Best procurable. Fresh Ranch eggs. Tender Chickens. We stand Phone With Promptness.
DIXON BROTHERS,
Commercial Row & Sierra

NEWSPAPERARCHIVE®

THE MARKET FOR SILVER AND COPPER

Silver.	
London	30 1-4d
New York	66 3-4c
San Francisco	66 3-4c
Copper.	
New York Ex	23 3-4@24 1-2
Lead.	
New York Ex	5 3-4@5.85

Silver Quotations.

LONDON, June 14.—Bar silver quiet 30 1-4d.

NEW YORK, June 14.—Bar silver 66 3-4c. Mexican dollars 51 1-4c.

SAN FRANCISCO, June 14.—Bar silver 66 3-4c. Mexican dollars 52c.

The Metal Market.

NEW YORK, June 14.—The London tin market was higher with spot closing at an advance of £186, while futures were 15s higher at £180. Locally the market was quiet with spot quoted at 41 5-8@42 1-8.

Copper had a sharp advance in the London market with spot closing £2, 10s higher at £97, 10s and futures at £1, 5s higher at £92, 15s. Locally the market continued quiet and quotations were practically nominal. Lake was quoted at 23 3-4@24 1-2, electrolytic 22 1-2@23 1-2 and casting at 21 1-2@22 1-4.

Lead was unchanged at 5 3-4@5.85 in the local market but advanced to 5s to £21, 5s in London.

Spelter was 2s 6d higher at £24, 10s in London but was dull and unchanged in New York with spot quoted at 6 2-5@6 1-2.

Iron was higher in the English market. Locally the market was unchanged.

Silver Purchases.

WASHINGTON, June 14.—The treasury department today purchased 100,000 ounces of silver for delivery at San Francisco at 67.15 cents per ounce, and also 100,000 ounces for deliver yat Philadelphia at 67.27.

THE EASTERN MARKETS

NEW YORK, June 14.—Meager offerings of stocks carried opening prices downward, the demand being insufficient to sustain the market. American Smelting declined 1 1-2 and Reading, Broklyn Transit and Amalgamated Copper about a point.

Stocks were sold freely during the first hour. The heavy liquidation in Union Pacific and Reading aided the bears materially in depressing prices. Losses of a point were common, Union Pacific dropped 2 3-8, Reading 2 1-3 and Northern Pacific, Northwestern, St. Paul and Great Northern fell 1 1-8 to 1-4. Chicago, St. Paul, Minneapolis and Omaha moved up 5, Adams Express 2 and General Electric 1 3-4.

Commercial Paper.

NEW YORK, June 14.—Close—Prime mercantile paper 5 1-2 per cent.

Sterling exchange firm, with actual business in bankers' bills at 4.87.10@15 for demand and at 4.83.55@60 for sixty day bills, posted rates 4.82 1-2@4.88.

Commercial bills 4.83 1-8@3-8.

Money on call steady 2 1-2@3 1-2 per cent ;ruling rate 2 1-2, closing bid 2 1-2 per cent; offered at 1 1-2 per cent.

Time loans dull and strong; sixty days 3 3-4 per cent; ninety days 4 per cent; six months 5 per cent.

Grain and Provisions.

CHICAGO, June 14.—Wheat prices today were off more than a cent compared with yesterday's closing, owing to renewed profit taking brought out by continued favorable weather in this country and Canada. The market experienced a temporary rally shortly after the opening on active demand by commission houses but prices declined again. September opened 1-2@5-8c to 1 1-8@1-4c lower at 93 1-8c to 93 3-4c, sold up to 94c and then declined to 93 1-4c. Minneapolis, Duluth and Chicago reported receipts of 284 cars.

Increased local receipts and favorable weather for the new crop caused weakness in the corn market. September opened 1-8c to 3-8c lower at 52 3-8c to 52 5-8c, sold at 52 5-8c and then reacted to 52 1-2c.

Liberal sales by a prominent long had a weakening influence on the oats market. The improvement in weather conditions was the main bearish factor. September opened 1-8&1-4c to 1-2@5-8c lower at 35 3-8c to 35 3-4c and held at 35 7-8c.

Provisions were firm because of smaller receipts of hogs at the western packing centers. Trading was rather light owing to a scarcity of offerings. September pork was unchanged at $15.92 1-2, lard was up 2 1-2c to 5c at $8.87 1-2 to $8.90, ribs ware 2 1-2c higher at $8.70.

Chicago Cattle Market.

CHICAGO, June 14.—Cattle—Receipts 2,000. Market steady. Beeves, 4.50@6.80; cows, 1.75@4.70; heifers, 2.60@5.25; calves, 5.50@7.25; good to prime steers, 5.55@6.80; poor to medium, 4.50@5.50; stockers and feeders, 3@5.25.

Hogs—Receipts 19,000. Market 5c higher. Light, 5.85@6.12 1-2; mixed, 5.80@6.10; heavy, 5.70@6.05; rough, 5.70@5.85; pigs, 5.50@6.05; good to choice heavy, 5.95@6.05.

Sheep—Receipts 13,000. Market weak, shade lower. Native and western, 4@6.40; yearlings, 6.25@7; lambs, 6@7.80; western, 6@7.

Western Wool Market.

ST. LOUIS, June 14.—Wool weak, medium grades combing and clothing 24@26 1-2c, light fine, 21@21 1-2c, heavy fine 15@17c, tub washed 30@37c.

Lake Tahoe. The most picturesque mountain lake in the world, 6240 feet above sea level. Ideal for rest and recreation among the health-giving pines. m30tf

CLASSIFIED ADVERTISEMENTS

NOTICE—All classes of legitimate advertisements not exceeding four lines inserted for 50 cents a week.

ANSWERS TO WANT ADS

Answers to the following addresses remain uncalled for at The Journal office:

E. P.	B. G.	
A. H.	Z. W. Scott	A. B.
M. M.	A. G.	G. L. G.
F. F.	E. T. H.	X. K.
X. Y.	X.	

HELP WANTED

WANTED—At Millers, Nev., two good reliable girls to wait on table or assist in cooking. Wages $40 per month. Address Ed Bequetti, Millers, Nev. j13w2

WANTED—Immediately: Everywhere. Ladies or gentlemen for best selfselling, money-making necessity. Exclusive right or otherwise. Harry Plummer, Sacramento, Cal. j13w

WANTED—Women to wash dishes in cafe; must be quick and clean. One with child preferred. For particulars inquire Mrs. W. R. Harris, Box 481, Lovelock, Nev. j13w

WANTED—Competent stenographer, some law office experience, male preferred, to go to Tonopah; steady employment. Apply at once H. R. Cooke, at law office of Albert D. Ayres, New Journal Block. j12w

WANTED—Girl to assist with baby during the day. Inquire Room 144, Riverside Hotel. j12

WANTED—Man and wife to cook in a lumber camp, wages $110 per month. For particulars inquire at H. Leters, 14 Commercial Row. 11

WANTED—Second girl to assist with second work in a private family. Phone 131. j11

WANTED—Girl for general housework at *Wieland's Park. Good wages to right party.* 11

WANTED—Several high grade solicitors for special line of newspaper work; Neat appearance demanded. Inquire for A. A. Kingsbury, Riverside Hotel. j9w

SITUATIONS WANTED

WANTED—Services of stenographer may be obtained during part of day or evening. Address Box 242, Journal. j15w

WANTED—By experienced prospector, thirty day grub stake. No team required. Address J. G., Journal. j15w

WANTED—Washing and ironing or work by the day. Address 309 North Centre St. j15

WANTED—Plain sewing, children's clothes done, a specialty. Call at 644 North St. Phone No. 259. j15

SITUATION WANTED—Woman wishes position as cook in mining camp. Address E. S., Journal office. j14w

WANTED—To care for one or two little children at home. Inquire at Journal office. j14

WANTED—An experienced mining man wishes position as mine manager or superintendent. Best of references. Thirty years experience. Address W. D. S., this office. 11

SITUATION WANTED — Young Japanese wishes position as cook, waiter or porter. Apply Box 93, Journal office. j9w

WANTED—Stenographer, with machine, desires position. Can give reference. Address Box 438, Reno. j9w

EMPLOYMENT OFFICES

INTERNATIONAL EMPLOYMENT AGENCY will furnish any amount of labor for railroads, mines, etc. Con Anargyros, 238 E. Commercial Row. a8tf

RENO EMPLOYMENT AGENCY—C. D. Virgilio, 128 Commercial Row, will furnish all kinds of help for railroads and mines. Phone 620. d1tf

JAPANESE EMPLOYMENT OFFICE—All kinds of labor furnished at short notice. R. Kako, proprietor, 219 Peavine. Phone Main 859. m1tf

FURNISHED ROOMS

FOR RENT—Two furnished rooms suitable for one or two gentlemen in each room. Bath. Near street car line, 103 Washington St. j14

HOUSEKEEPING ROOMS—Two nice sunny rooms with use of bath, electric lights free; 823 N. Virginia St. j14w

FOR RENT—Two front rooms nicely furnished, suitable for one or two gentlemen; very convenient. Apply 711 N. Center St. j12

FOR RENT—One nice large front bedroom with double bed. Inquire at 522 West 5th St. j13w

TO LET—Large furnished room, for one or two gentlemen, rent reasonable; 316 Morrill St. on 4th St. car line, opposite car barn. j12w

FOR RENT—Two furnished rooms. Inquire 403 West Walnut St. 11w

FOR RENT—A nicely furnished front room for gentleman and wife; 136 Stevenson St. 11

FOR RENT—A large sunny front room; modern; close in. 619 Lake St. j9w

FOR RENT—Nicely furnished room on Virginia street. Call at Room 6, Bank of Nevada Building. j9w

FOR RENT—Two newly furnished rooms, close in. Inquire Commercial Transfer Co., office S. P. Baggage Room, or Phone 671. j9w

FOR RENT—Modern furnished suite with use of phone. Suitable for man and wife or two gentlemen; 127 Washington St. j9w

GOLDEN EAGLE—Only family hotel in Reno American and European plan; elegant rooms, day 50 cents, week $2.00 up; meals, 25 cents; hotel refurnished with comforts of a home; Sierra st. J. H. Bridges, proprietor. j9tf

WANTED—TO RENT

WANTED—Five or six room furnished house. Will buy furniture. Will trade property in Los Angeles. Address P., this office. j15w

WANTED—To rent. I want a four to six room furnished or unfurnished cottage. Rent yours to me; I will take the best of care of it. Address H. W. M., Journal. j14w

WANTED—A four or five room furnished house, close in, at once. Will pay several months in advance. Address M. M., this office. j9w

FOR RENT

FOR RENT—Upper flat of 5 rooms in good location *unfurnished, for rent. All modern* and convenient. See Travers Realty Co., 150 Virginia St. Phone 756. j8tf

FOR RENT—Two room furnished house for three and a half months. Call 145 Winter street. j13

FOR RENT—Parties wanting nice large, sunny office rooms should make application at once. Our rooms will be ready for occupancy July 15. Apply to G. S. Phenix, Room 23, Clough & Crosby House. j11w

FOR RENT—Blacksmith shop. Inquire at this office. j9w

FOR RENT—A three room modern cottage, unfurnished; also one room cabin furnished. Apply 236 Elm St. j9w

BOARDERS WANTED

THE VENTURA HOTEL—428 Peavine St., 100 outside, sunshiny rooms at 50 cents. The best board and lodging and most reasonable rates in the city. Positively the best 25 cent meal in the state. Transient rates from $1 per day up. Six free baths for our guests. First class bar in connection. We specially desire the patronage of union men. EIKINS BROS., Props. f20m

MONEY TO LOAN

THE CITY LOAN CO., 227 Virginia Street. Phone Main 42, is the recognized bank of the wage-earner; it advances its funds to all reliable salaried employes just on note returnable in six yweekly or monthly payments to suit the borrower; get our rates and terms if in need. Collateral Loans will also be made on pianos, etc., to those not earning wages or salary. tf

Notice Patrons

The business office of the Nevada State Journal will hereafter remain open evenings until 8:30 o'clock, after which time patrons cannot be accommodated.

FOR SALE—REAL ESTATE

FOR SALE—A three room house furnished. Inquire A. C. Mead, 211 Keystone Ave. j14w

A FURNISHED rooming house, four year *lease, cheap rent. Doing a good business* and centrally located. Profits more than $200 per month. See this at once. Peck & Sample 14 East 2nd St. Real Estate and insurance. j13

A BARGAIN—One five room cottage, and two four room cottages, modern, city water, sewer, electric lights, basement and bath, on South Side, near proposed Interurban car line, now renting for $60 per month, nets 11 per cent on the investment. Price only $5500. Peck & Sample, 14 East Second St. 14

FOR SALE—Furnished cottage and two lots, $1200. Inquire Owner, Box 63, Sparks, Nev. 13w

FOR SALE—At a bargain, Large 12 room house suitable for private hospital or private boarding and rooming house. Modern conveniences throughout. All very large, airy sunny rooms. Lawn, garden and trees, stable and garage; 115 feet front, 85 feet rear, 140 feet deep. The purchaser of this property will get more than his money's worth. Property must be sold in the next month. Address OWNER, P. O. Box 214, City. j12w

60 PER CENT per annum. Real estate in Goldfield for sale, $1200, rented for $65 per month. A. B. C., care Journal. o11w

TRAVERS REALTY COMPANY

Rooms 1 and 2, 150 Virginia St. Phone 656.

SOLE AGENTS for Marin Place, he exclusive residence tract on S. Virginia St. Lots $500 to $1000.

SOLE AGENTS for University Addition. The crown tract of the city. The Sierra St. electric line reaches this tract. Lots $250 to $700.

$4200—New house, just finished, 5 rooms and bath, cement cellar, good location.

$2600—5 rooms, practically new, modern cottages on 4th street car line, sewer, bath, electric lights. Must be taken at once.

$2450—A good buy, 5 room thoroughly modern cottage, bath, electric lights. Half block from the 4th street car line.

$4200—New 7 room modern house on Moran street, 7 blocks from public library, sightly location, splendid view, city water, electric lights, nice convenient home, neat and sweet.

$1500—A snap, neat cottage, 4 rooms and big *cellar, lot frontage 50 feet, half block from* 2nd St. car line.

TRAVERS REALTY COMPANY

Rooms 1 and 2, 150 Virginia St. Phone 656. j6tf

HOTEL FOR SALE—Without question, the finest hotel property in Nevada; House of 50 rooms, elegantly furnished and surrounded by beautiful grounds containing 2 acres; fronts on three of Reno's best streets as follows: 4th St., 300 feet; Lake St., 200 feet; Center St., 200 feet; great chance to subdivide: lots will pay entire purchase price, leaving all room required for hotel; now doing a prosperous business and sole reason for selling is owner's wish to retire; one-half of purchase price must be in cash; easy payments for balance; this property has 700 feet frontage. Address MRS. J. DONAGHY, Reno, Nev. a7tf

FOR SALE—
One strictly modern, new 5-room cottage, large lot, beautiful location South Side.
One strictly modern new 6 room bungalow in same location.
Fine residence lots near river in west part of city; graded streets and cement walks.
Will build houses to suit. Easy terms.
W. R. GILBERT,
621 Lander St., or Gen. Delivery.
Office 228 N. Center. a7tf

THE GREATEST BUY OF THE YEAR

140 feet front, a main business street, 400 feet from the Washoe County Bank, street car terminal and strictly in the business center, for sale for a few days only, a chance to get a location for stores, rooming house or offices, which will not occur again in years; price right. See Chas. H. Burke, 561 South Center street. Phone 762.

HOW DO YOU LIKE THIS?

Corner, 68 foot front by 160 feet deep, on the best business street in the city, only 160 feet from the main center. If you want business property in Reno, don't overlook these chances, they can't be equaled and are only offered for a limited time. See Chas. H. Burke, 505 South Center street. Phone 762.6tf

BURKE'S ADDITION BURKE'S ADDITION

FOR LOTS, BLOCKS OR ACRES to subdivide, see BURKE'S ADDITION. THE MOST DESIRABLE, BEST IMPROVED and DEVELOPED suburban property in the city of Reno. They are on the SOUTH SIDE, HIGH AND DRY, CLOSE TO SCHOOLS, within ten minutes walk from the business center, either for a home site or investment the best thing in the city. PRICES ARE RIGHT AND REASONABLE. For further information see C. H. Burke, 505 South Center St. Phone 762. 17

BURKE'S ADDITION BURKE'S ADDITION

FOR SALE—500 lots 55 feet by 310 deep for $100 per lot. Call at P. J. Kelly's office, room 3, No. 227 Virginia St. Nothing half so good on the market, or Box 423. m14tf

FOR SALE—MISCELLANEOUS

FOR SALE—Mission dining room set, rocker and bookcase, bed room furniture, oriental rugs, mahogany parlor chair, bric-a-brac, gas range, cooking utensils, treasure table. All new. Phone 16. j15t2

FOR SALE—Span of gentle mare mules, weight 1200, age six years. Will drive, ride and pack. Also light wagon and harness. Call at Perrer's Feed Yard any time after Saturday morning. j14w

FOR SALE—Choice family cow four years old. Halter broke and will picket. J. S. Lyons, Steamboat Springs, or L. E. Cox, half mile east County Hospital. j14w

CHEAP; 25 or 50 hives Italian bees, good boxes large colonies and heavy stores. Will ship to you. Address T. Bracken, R. F. D. No. 2, Sacramento, Cal. j13w

FOR SALE—One fine library table, one mahogany davenport and five folding lounges. First class modern articles. Call at Hotel Richelieu, corner Fourth and Peavine Sts., Reno. j11w

FOR SALE—Good sound, gentle family horse, spring wagon, harness at a bargain if sold at once. P. X., Journal. j9

FOR SALE—16 head of extra heavy draft horses and mares. All young, gentle and true workers. Will be sold right. Parry's stables, Reno, F. E. Herbert. j9w

FOR SALE—MISCELLANEOUS

FOR SALE—One Iver Johnson ladies wheel, good condition. Uncle Bens, 249 Virginia St. 9

FOR SALE—The only modern, up-to-date furnished apartment place in Reno, each suite has private bath, etc; both gas and wood ranges, best paying business of the kind in Reno. Will sell part or all cheap for cash as owner wishes to leave town. Apply to 560 Lake St. j5m

FOR SALE—Team suitable for prospector. Weight about 950 and 1000. Both young and sound. Address P. O. Box 715, or call at Banta Ranch. a27tf

FOR SALE—Household furniture, good condition, cheap. Call Thursday or Friday afternoon; 667 Chestnut street. j12w

FOR SALE—New Home, and White sewing machines. All makes rented and repaired. Rugs, art squares and lace curtains sold on weekly payments. J. S. Elstner, 1135 Fourth St. P. O. Box 304. Phone 1079. m2tf

TENTS—Second hand army tents of 16 oz. duck for sale. All sizes, cheap. Call at Truckee Clothing Store, 27 W. Second St. O'Connor Blk. j9w

LOST

LOST—Black Cocker spaniel. Name "Booz," $5 reward; 226 Commercial Row, A. L. Reale. j14w

LOST—Tan and white bull pup, one black eye, ears fresh cropped off. Finder return to Elks Home and receive reward. j12w

LOST—Black wallet, initials A. H. C. gold letters on corner. Finder return to Hotel Golden and receive reward. A. H. Crampton. j12w

LOST—At Bowers Mansion Sunday, fountain pen, G. L. B. engraved. Return to Monarch Saloon. Reward. j12w

LOST—Ladies gold watch. Name engraved inside of back case. Finder return to this office and receive reward. j11w

LOST—On Second street car line, ladies gold watch. Monogram E. B. on one side and crescent and star on other. Finder will be rewarded by leaving at 57 Vine St. j9w

STRAYED or stolen, a dark brown mare, weight about 1100 pounds. Branded circle dot on the left hind leg. Two white hind feet, shod all around. Finder notify F. G. Folsom, 731 Ralston St. m4tf

FOUND

FOUND—Stray horse, gray, branded B on left shoulder. Owner can recover animal by calling at Journal office and paying for this ad. j12w

FOUND—Dark sorrel mare, white spot on forehead. Weight about 900 lbs. Branded on right hip, circle S with bar across. Apply at Roop Ranch, Roop, Nev. j1w2

MISCELLANEOUS

SPIRITUALISM—Rev. Dr. Wheeler, spiritual adviser. Gives readings daily at 131 Stevenson St. Seances by appointment. j14w

PASTURAGE—Will take horses for pasturage. One mile and a half south of Reno. For particulars inquire at Shufelt & Riley's Second *Hand Store, Virginia St.* j13w

MISS FAYE BRIDGES, teacher of piano. Terms 50 cents. Golden Eagle Hotel. Phone 133. j12tf

REMOVAL—Armstrong's Restaurant has removed from corner Lake and 2nd to No. 24 Fourth, opposite Parry's Stables. j5w2

JOHN WALKER—If John Walker who once lived near Oakdale, Stanislaus County, California, will place himself in communication with Messrs. Minor & Hawkins of Modesto, California, he will hear of something to his advantage. a2tf

FOR your spring outfit, suit, shoes, hat, attend the consolidation sale at Mens Wardrobe, 220 Virginia St. Pickett Atterbury Co., Inc. a30tf

FOR the best stock and poultry food, try Wilbur's, an elegant premium with the food and satisfaction guaranteed. H. Lent's, 30 West Commercial. m14tf

MISS HATTIE IRISH, teacher of piano, graduate of Mrs. Geo. Sauer. Terms 50c. 345 W. Fourth st. Phone 384. m14w

FERTILIZER—Good manure suitable for lawns; will deliver for $1.25 per load. Send orders to C. O. D. Wood and Coal Co. Phone 557. f15tf

SECOND HAND

JUST PHONE 991 for Nevada Junk Company. We pay the highest price for all kinds of junk; if you want to buy or sell anything call at 254 Lake or phone 207.

SECOND-HAND CLOTHING—If you wish to buy or sell new or second-hand clothing, call at the Truckee Clothing Store, 27 West Second Street, O'Connor block. Highest Prices paid for second-hand goods of all kinds. Phone, 985. m30tf

WINDOW CLEANING

BEST IN RENO—Window and house cleaning. Joe Brown Company. Phone 774. Office 128 Virginia Street. d15tf

LEGAL ADVERTISEMENTS

NOTICE TO CREDITORS

In the Second Judicial District Court of the County of Washoe, State of Nevada.

In the matter of the estate of Lucy Tallman, deceased.

Notice is hereby given by the undersigned, administrator of the estate of Lucy Tallman, deceased, to the creditors of, and all persons having claims against the said deceased, to exhibit them with the necessary vouchers, within forty days after the first publication of this notice to the administrator of this estate, by leaving said claims and filing the same with the clerk of the District Court of Washoe County, Nevada, at the courthouse, the same being the place for the transaction of business of said estate.

S. F. TALLMAN,
Administrator.

G. W. Shutter-Cottrell,
Attorney for the Estate.
Rooms 1 and 2, No. 227 Virginia St.
Reno, Nev. m15t40

BIDS WANTED.

Bids will be received at the office of H. B. Maxson, clerk of the Board of Trustees, in the Nevada Bank Building, Reno, Nevada, until noon, on Monday, June 10th, 1907, for the erection and completion of one two story, six room brick building on the corner of Ralston and Second streets, in the city of Reno, Nevada, as per plans and specifications for the same, at the office of the clerk of the board. Each bidder must submit a certified check with his bid equal to ten per cent of his bid, and the check shall remain in the possession of the trustees until the bid is rejected or until the successful bidder shall file a good and sufficient bond for the faithful performance and completion of the work.

All bids sealed and character of contents marked on the envelopes. The board reserves the right to reject any or all bids.

Trustees:
M. R. WALKER, Pres. & Chairman.
H. B. MAXSON, Clerk of Board.
C. H. BURKE,
A. W. CAHLAN,
A. NELSON.

Reno School District No 10, Washoe County, Nevada.

Dated, Reno Nevada, May 10, 1907.

The time for receiving bids of the above notice is hereby extended to noon, Monday, June 17th, 1907.

H. B. MAXSON,
Clerk, City Hall.
j12w

NOTICE OF STOCKHOLDERS' MEETING.

Pursuant to a resolution passed by the Board of Directors of The Royal Gold Mining Company, a deferred annual stock holders meeting is called to be held at Denver, Colorado, in Room 204, Coronado building, on the first day of July A. D. 1907, at 2 o'clock p. m. for the purpose of transacting the business which should have been transacted at the annual meeting, the election of officers and all other business which may properly come before said meeting.

E. M. BREWSTER,
Secretary.
m26w4

LEGAL ADVERTISEMENTS

BANK STATEMENT

Condensed statement of the Washoe County Bank, Reno, Nevada, at the close of business on the 21st day of May, 1907, as made to the State Bank Commissioners, upon call of the State Bank Examiner:

RESOURCES

Loans and discounts		$2,042,353.73
Banking lot, building and fixtures		92,745.85
Other real estate owned		6,000.00
Exchange for clearing house		6,984.72
Cash items		7,403.58
Insurance department		5,658.79
Due from other banks	$627,483.26	
Cash on hand	225,749.20	
Bonds, stocks, etc.	456,677.73	1,309,910.19
Total		$3,471,055.90

LIABILITIES

Capital stock paid in		$ 500,000.00
Surplus fund		125,000.00
Undivided profits, net		52,032.44
Due depositors	$2,605,943.85	
Due banks	187,272.72	2,793,216.57
All other liabilities		803.90
Total		$3,471,055.90

We, George W. Mapes, president, and C. T. Bender, cashier of the above named bank, do each of us solemnly swear that the above statement is true, and that the schedules of the report fully and correctly represent the true state of the several matters therein contained, to the best of our knowledge and belief.

GEO. W. MAPES,
President.
C. T. BENDER,
Cashier.

SEAL:
State of Nevada, County of Washoe:
Subscribed and sworn to before me, this 4th day of June, 1907; and I hereby certify that I am not an officer of this bank.

ROBERT M. PRICE,
Notary Public.
j5m

BIDS WANTED

Sealed bids will be received until 12 o'clock m., June 1, 1907, to furnish all material and install a complete steam heating plant with all its appliances, etc., in the main building of the Nevada State Hospital for Mental Diseases. Plans and specifications can be seen in the superintendent's office at the institution. The right to reject any or all bids reserved. The successful bidder will be required to give a good and sufficient bond as a guarantee that the heating system when completed and thoroughly tested will give entire satisfaction.

S. C. GIBSON,
Supt. Nev. State Hospital for Mental Diseases.
m13td

NOTICE OF DISSOLUTION OF PARTNERSHIP.

Notice is hereby given that the partnership firm heretofore existing between C. R. Mershon and Charles Knight, and known as the Nevada Cycle & Mfg. Co., is dissolved, by the sale of the undersigned, C. R. Mershon, of his interest in said firm to the undersigned, Charles Knight, and that the undersigned, Charles Knight, shall pay, and be solely responsible, for the payment of all legal claims against said partnership, and is solely entitled to collect all accounts in favor of said partnership.

Dated Reno, Nevada, June 11, 1907.

C. R. MERSHON,
C. V. KNIGHT.
j12w3

NOTICE

Department of the Interior, Land Office at Carson City, Nevada, June 12, 1907.

Notice is hereby given that Emma J. Williams, of Reno, Washoe county, Nevada, has filed notice of her intention to make final five year proof in support of her claim, viz: Homestead Entry No. 616, made Jan. 20, 1902, for the SE ¼ NW ¼, SW ¼ NW ¼, Sec. 14, Tp. 19 N., R. 20 E., M. D. M., and that said proof will be made before Register and Receiver at Carson City, Nevada, on August 6, 1907.

She names the following witnesses to prove her continuous residence upon, and cultivation of, the land, viz:

Charles C. Jones, of Reno, Nevada; Edgar W. Sim, of Reno, Nevada; James Goult, of Reno, Nevada; James H. Gbuit, of Reno, Nevada.

LOUIS J. COHN,
Register.

June 14, 1907. j14td

NOTICE TO CONTRACTORS

The Board of Commissioners for the care of the indigent insane will meet on Tuesday, June 25, 1907, at one o'clock p. m., at the office of the state treasurer, Carson City, Nev., for the purpose of considering bids for supplies for the Nevada Hospital for Mental Diseases at Reno, Nev. Contracts to date from July 1, 1907, to July 1, 1908. Proposals to be marked "Supplies," and addressed to the undersigned.

F. L. WILDES,
j14td

ORDER TO SELL REAL ESTATE

Notice is hereby given that in pursuance of an order of the Second Judicial District Court of the State of Nevada, in and for Washoe County, made on the 13th day of June, 1907, in the matter of guardianship of Aedna Brown, a minor, the undersigned the guardian of said minor, will sell at private sale, to the highest bidder, for cash, gold coin of the United States, and subject to confirmation by said District Court, on Monday, July 8th, 1907, between the hours of 9 o'clock a. m. and 5 o'clock p. m. of said date at the office of Lee J. Davis, southeast corner of Second and Virginia streets, Reno, Washoe county, Nevada, all right, title and interest of the said Aedna Brown in and to an undivided one-half interest in lot two (2), and the west one-half ½ of lot three (3), in block "K", of Ward's Addition to the town (now city) of Reno, Washoe County, Nevada.

CORA MAY SELLMAN,
LEE J. DAVIS,
Attorney for Guardian.
j15w3

MISCELLANEOUS

The Oberon

RENO'S POPULAR RESORT

Strictly First Class Saloon. Our line of cigars consists of all the popular brands. Complete assortments of case goods. Special attention given to mixed drinks.

Latest Music every Evening by the Finest Orchestra in Nevada.

Wacker & Co., Props.

ASK YOUR GROCER FOR Crescent Flour

IT MAKES THE BEST BREAD

BON TON Restaurant & Cafe

FALLON, NEVADA

Finest place to eat in Fallon. Good location. Fine building. Comfort for our guests, best of service, and excellent cusine. When you come to Fallon, eat here.

MRS. CLARA ALLEN,
Proprietress.

DISSOLUTION OF PARTNERSHIP

Reno, Nev., May 31, 1907.

Notice is hereby given that the undersigned partners have this day dissolved the co-partnership heretofore existing between them, by mutual consent, F. R. Wilson retiring and H. H. Archer continuing the business, collecting all bills and paying all debts against the partnership, The American Dye Works.

H. H. ARCHER,
F. R. WILSON.
j1m

MISCELLANEOUS.

SOUTHERN PACIFIC

Reduced Round Trip Rates To EASTERN POINTS From RENO, NEVADA

Correspondingly low rates for all NEVADA POINTS

Omaha, Kansas City	$ 60.00
St. Louis, Memphis	67.50
St. Paul, Minneapolis	70.00
Chicago, Duluth	72.50
Washington, Baltimore	107.00
Philadelphia	107.50
New York	108.50
Boston	109.50

DATES OF SALE

June 6, 7, and 8; July 3, 4, and 5; Aug. 8, 9, and 10; Sept. 11, 12 and 13.

RETURN LIMITS: 90 days from date of sale; except tickets sold in June, limit Oct. 15, '07.

Further information on application.

A. H. PETT, T. P. A., Reno. E. W. CLAPP, D. P. A., Reno

Dr. Thompsons' ELECTRICAL DENTAL PARLORS

CROWN AND BRIDGE WORK $5.00 UP

Gold Fillings ..... $1.50 up
Silver Fillings ..... $1.50 up
Cement Fillings 50c

FULL SETS OF TEETH $10.00 UP.

HOURS—9 to 12 a. m., 1 to 5 and 7 to 8 p. m. All other engagements by appointment

17 E. Second Street

NEW HOTEL RICHELIEU

EUROPEAN PLAN.
Rooms Single or en Suite,
COR. 4TH AND PEAVINE STS.
Two Blocks from Depot
MISS T. ANDERSON, Proprietress.
35 Outside Rooms; All Modern Improvements, Including Hot and Cold Water Baths.

The Del Monte

Phone 1063

One mile from Reno on Sparks road. Every convenience and courtesy extended the traveling public. Music nightly. Nice furnished rooms. Best of wines, liquors and cigars. Cold lunches.

Nevada Planing Mills Co.

A. SPENCER
President and General Manager

Lumber and House Furnishing Materials, Turning, Scroll Sawing, Etc.

With all modern machinery we are prepared to turn out first-class work at reasonable rates promptly. Mill and yard north of N. C. O. shops. Office rooms 7-8 Ryland Levy Bld.

A. I. Smith P. Mans

The Elite

Phone 881

Bohemian Beer on Draught

MISCELLANEOUS

COMMENCING Monday the following is the schedule for Moana Springs busses: Leave Gray, Reid, Wright's cornor 9:30 a. m., 1:30 p. m., 2:30 p. m., 7:30 p. m.

UNDERTAKERS

PHONE 639 **Fetter & Durrett**
Funeral Directors, Embalmers
Embalming for shipment a specialty. Complete stock of caskets and robes. Parlors in New Manning Building, 27 Plaza Street.

PERKINS & GULLING
Funeral Directors
Residence Phone 321. Phone 333.
322-44-40 SIERRA STREET
Near Masonic Hall

DENTISTS

DR. J. C. HENNESSY,
Dentist
Clinical Instructor College of Physicians and Surgeons, San Francisco, Office Second and Virginia Streets. Hours 9 a. m. to 12 m. and 1 to 5 p. m.

ATTORNEYS

R. R. WILSON,
Lawyer
Corporation, Mining and General Practice. P. and M. Bank Bld'g. Phone M. 723
RENO, NEVADA.
Counsel for
Corporation Charter & Trust Co.
The National Incorporating Co.
Companies Incorporated in All States.

JAMES B. JONES
Attorney-at-Law
Room 201 Clay Peters Building, Reno, Nevada.

S. McDOWALL
Attorney and Counsellor
Formerly of Leadville and late of Salt Lake City. Rooms 2 and 3, State Journal Building, Reno, Nevada. Mining and corporation business a specialty. Will act as Statutory Agent of foreign corporations on reasonable terms.

H. R. COOKE ALBERT D. AYRES
COOKE & AYRES,
Attorneys-at-Law
Office in Journal Block, Rooms 4-5-6, Reno, Nevada. General practice in all courts. Phone 465.

W. E. F. DEAL
Attorney-at-Law
Room 201-2-3, No. 26 Montgomery St., San Francisco, California, and Bank of California Bldg., Virginia City, Nevada.

R. J. Barry. E. R. Dodge.
DODGE & BARRY.
Attorneys-at-Law
Rooms 202 to 209 Clay Peters Building
Phone 240. RENO, NEVADA.

L. E. C. HINCKLEY,
Attorney-at-Law
Corporation and mining law a specialty. Rooms 215-219 Clay Peters Building. Phone 1149, Reno, Nevada.

T. F. MORAN,
District Attorney
Of Washoe County, has moved his office to the Courthouse on Virginia street, where he will continue his practice as before. P. O. Box 723. Phone 575.

VETERINARIAN

DR. I. W. O'ROURKE, M. R. C. V. S.
Nevada State Veterinarian
Office and Residence—
867 South Virginia St., Reno, Nevada.
Phone 784.

PHYSICIANS

D. ANGUS SMITH, M. D.
Physician & Surgeon
Masonic Temple Rooms 4, 5, and 6
Phone, day or night, 73. Hours 8:30 to 10.30 A. M., 1 to 3 P. M. and 7 to 9 evenings.

SHORTHAND AND TYPEWRITING

M. F. JONES
Public Stenographer
Will also act as secretary for mining or other corporations. Office, Room 9, Masonic Temple.

school. Typewriting, 7 to 9 every Monday, Wednesday and Friday evenings.
—GO TO—
EFFIE M. SCRIBNER, O'Connor Bldg., W. 2d Street

ARCHITECT

Wm. A. JONES
Architect
Room 3, Over Farmers & Merchants Bank.
Office Hours:—11 to 12 A. M., 4 to 5 P. M.
Reno, Nevada.

TESCH & D'LONCHANT
ARCHITECTS
General Drafting, Land and Mineral Surveys Computed.
Room 1 Sunderland Bldg., Reno Nevada.

SURVEYORS

FRED L. CLEMENS, E. M.
U. S. Deputy Mineral Surveyor
AVERY T. LEAVITT, C. E.
Engineers and Contractors
326 Clay Peters Bldg.
Reno, Nev.

W. D. ARNETT & CO.
Reno, Nevada.
ASSAY
Mining Engineers, Metallurgical and Chemical Labatory, U. S. Deputy Mineral Surveyor.
Umpires. Controls.

BOOKER, PHILBRICK & FENNER
CONSULTING MINING ENGINEERS.
U. S. Deputy Mineral Surveyors.
Rooms 4-5, 218 N. Virginia Street,
Reno, Nevada.

R. S. RANKIN
Civil and Landscape Engineer.
10 East Second St.
Telephone Main 804. Reno, Nev.

W. J. Gilbert, E. M. A. K. Gilbert, E. M.
The Gilbert Engineering Co.
Mining and Civil Engineers, U. S. Deputy Mineral Surveyors, for Nevada and California. Mine Examination and Reports, Assaying. YERINGTON, NEV.

NewspaperARCHIVE®
NewspaperARCHIVE®

OUR
TWO PIECE SUITS

For Men and Young Men are Specially Designed for Hot Summer Days---Made of the Thinnest, Coolest Materials, yet Splendidly Tailored to Keep Their Shape

Smart, Correct, Serviceable Suits

12.50 to 35.00

Everything in Men's Wearing Apparel for Summer Comfort

Kuhn's Next Door to Post Office
SMART SHOP FOR MEN

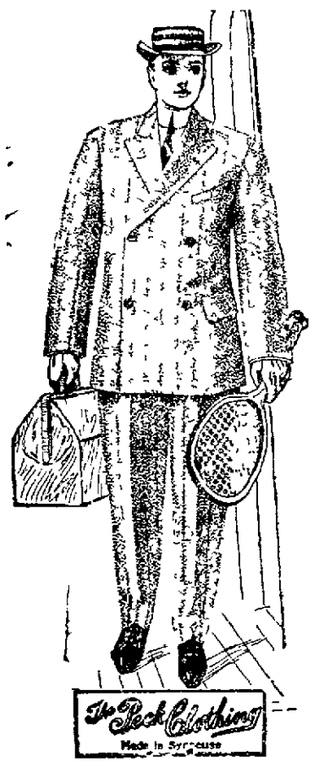

The Snappiest Suits Ever Displayed in Reno

In all the Handsome Shades for Summer

Gray, as usual, will be the favorite, and nothing prettier than the delicate shades of Gray that we have has ever before been brought to this city

People who buy suits from us always come again.

There's a reason.

J. MARYMONT CO.

211 CENTRE STREET RENO, NEVADA

Nevada Engineering Works

The foundry is now operating. We are making five tons of iron per day.

Contract has been let for new BRICK FOUNDRY—capacity fifteen tons of iron per day.

Reno - - - - Nevada

The Owl Barrel House....

Kellog's A. A; Hermitage, Old Crow, Guckenheimer Rye, Spring Hill, Oscar Pepper : : : : . Fine Cafe in Connection.

BERGMAN & WILLIAMS, Proprietors

Do You Know that

You can bring your prescription to us no matter whose name is on the blank. We make a specialty of prescriptions.

PURE DRUGS AND TOILET ARTICLES.

Dalton, Clifford & Wilson Co. Inc.

Analytical Chemists. Masonic Temple Building.

BONHAM REALTY AND TRUST CO. 32 E. SECOND ST.

Phone 2

SPECIAL SALE

750 acre Dairy Ranch in Long Valley

SACRIFICE

RENTALS INSURANCE
LOANS INVESTMENTS

JAPANESE WILL HAVE PATIENCE

Authorities Begin to Fear That Outcry May Destroy Entente With America

MIKADO'S POSITION IN KOREA AT STAKE

Significance of Agitation in Tokio and Elsewhere Begins to Become Very Clear

TOKIO, June 15.—As expected, the comment of the press this morning on the consular report covering the San Francisco incident is unsensational

The Nichi Nichi says "Japanese patience has been tried on several occasions and she has always shown the power of self restraint under the most straitened conditions, but her patience is not without limit"

The Nichi Nichi further insists on the necessity of the authorities taking speedily the proper steps to remove all doubts and suspicious surrounding the San Francisco incident and points out strongly the danger from leaving the public in suspense longer

It is whispered in diplomatic circles that while the San Francisco incident is regrettable, it is likely to serve as an occasion for concluding an entente with the United States much similar to the one existing between France and Japan

The official advice to journalists to exercise moderation in commenting on the American question is considered to be most timely in preventing public prejudice against America

This is important as the occasion of Secretary of War Taft's expected visit here is looked on as significant that such an entente is certain of the heartiest reception as strengthening the position of Japan in Korea and also adding further strength towards insuring peace in the far east.

Famous Singer Here

Madame Freed-Griselda, a dramatic soprana known to fame abroad for her wonderful voice and masterful execution, arrived in Reno yesterday from Goldfield and is trying to arrange to appear before a Reno audience She gave two concerts while in Goldfield and received very favorable comments She has several scrap books of flattering press notices from her appearances in Europe and she has had the pleasure of singing before most of the crowned heads of Europe, and in all of the palaces of the Indian government Should she appear in Reno music lovers here will be accorded an opportunity of hearing an artiste of rare ability She lived for some time n Auburn, California.

DEEDS ARE FILED.

The following deeds were filed yesterday in the office of the county recorder

Minnie D Smith and Oscar J Smith to Enoch Morrill lots one, two, three four, nine fifteen and sixteen block ten lots twelve, thirteen and fourteen block eleven lots seven, eight and nine block twelve lots two, three four and ten, block sixteen, lot nine block eighteen and lot one, block nineteen in the Morrill-Smith addition

A A Hibbard to Mrs Lulu Cawthon, lot in Sparks.

W J Harris to J Lozano, lot three block N, Western addition to Reno

George T Crosby to the Colonial Hotel Company, lots three and four, block U, town map

C H Burke to Martha E Biggerstaff lots eleven and twelve, block six Burke addition

Sarah E Johnson to Fred Stephens, lots twenty and twenty-one, block two, Sparks

Harriet B Morrison et al to Mrs. M E Rigley lot in Shoemaker addition to Sparks

Tonight tonight at the Hippodrome theater a first class vaudeville performance of eight topliners Matinees Saturday and Sunday J15t2

Goodwin Will Appear at the Hippodrome Theatre

The coming of Nat Goodwin and his company to Reno is an event to the theatre goers of this city which should not be overlooked. He will appear under the management of the Nevada Hippodrome Circuit in their theater west of the Riverside hotel next Tuesday and Wednesday evenings and the event will be made the occasion for the formal opening of the new playhouse No better attraction could have been secured for Nat Goodwin is known to fame at home and abroad as America's leading comedian.

There is no actor on the American stage today who enjoys the universal popularity of this player His versatility seems to have no limits, and with the possible exception of the late Joseph Jefferson there has been no actor in a decade who has had his potent power of blending comedy and pathos in a single scene. His is the gift of producing tears of laughter and sentiment at the same time. His personality is not only an attractive one, but he has that greatest of all gifts in a public player—magnetism. Mr Goodwin will present at the Hippodrome "A Gilded Fool," and his new comedy entitled "The Genius."

Arrangements have been made for a special train from Virginia City and Carson City Tuesday evening and a large excursion will come from those places to see Goodwin in his first appearance here The seat sale will probably be large and those who intend going should reseive their seats at once.

The vaudeville performance at the Hippodrome this week has attracted good crowds considering the inclement weather It consists of eight good vaudeville acts chosen from the topliners in this line of work. This show will continue until Monday evening.

EXPRESS COMPANY HAS LEASED NEW QUARTERS

Wells, Fargo & Company's business office after September 1 will be in the O'Connor block where the Scheeline Banking & Trust Company is now located The Scheeline bank will move to the Virginia street place occupied by Cheatham's drug store and Cheatham's will occupy the clothing store adjoining

Business has grown to such an extent that the present headquarters are totally inadequate for the business of this city Indeed, the clerks, say, the place is not even large enough for handling the freight

THE SPRIGGS ESTATE

The petition of William A Dunaway for letters of administration in the estate of Frederick B Spriggs was filed yesterday with the clerk of the district court The property of which the estate consists is all personal and is valued at about $600 Major Spriggs died intestate, his only relatives being his wife, Margaret Spriggs, and his sister Mrs Helen Blumer, of Providence, R I.

Trib cures sprains and bruises

FLAG DAY IN RENO'S SCHOOLS CELEBRATED

A silk flag, the gift of the Relief Corps of the Grand Army of the Republic, was presented to the students of Reno's schools yesterday by Major Long, of the Grand Army of the Republic Preceding the donation ceremonies, the pupils of all the institutions of learning in this city celebrated Flag day with appropriate exercises Songs were sung, the flags were saluted publicly and lessons in patriotism were inspired by addresses of instructors

Services were held in the assembly hall of the high school at 1 30, and there President Joseph Edward Stubbs of the University of Nevada told of the achievements of the men who formed the United States and gave it a flag Dr Stubbs stated that patriotism and respect for the laws of the country are the things that should be first taught and longest remembered by the youths of the land

When Dr Stubbs' address was ended the students assembled in the school yard and there saluted the flag held aloft by Major Long Miss Ethel Folsom, president of the student body, then accepted the flag in behalf of her classmates Miss Gertrude Caine directed the exercises

New Pavilion at Wieland Park to Open on Sunday Afternoon

Wieland Park situated on the car line between Reno and Sparks at the Fair Grounds, is one of the pleasure resorts near the city which is catering to public favor For a number of months, under the direction of Harry Butler, the genial proprietor, this place place of amusement has been the scene of many joyous occasions, as parties have met there for a good social time

As the resort became better known under the enterprising hospitality of its proprietor and his estimable wife the increasing demand for additional accommodations and attractions became so urgent that improvements have from time to time been made, until it is today a very attractive enclosure, with its lawns summer refreshment houses swings, private boxes and greatest of all, the large dancing pavillion, 50 by 90 feet floor space which is just completed

The grand opening of this new pavilion will occur tomorrow in a halo of glory Extensive arrangements have been made for this event Music by the Park band, consisting of sixteen pieces, will furnish fine entertainment for the guests all the afternoon and evening, when dancing will be the order of the day to many Admission will be entirely free, and refreshments will be served, three kinds of beer being on hand

As this resort is conducted as a first-class family resort, the management reserves the right to reject objectionable characters at all times Considerable expense has been incurred in the remodeling and improving of the grounds and buildings, representing an outlay of several thousands of dollars but such a place is needed here and the public will undoubtedly show its appreciation of the opportunity offered by Wieland's Park this summer With good music, dancing and an abundance of drinkables, enjoyed in the cool and seclusion of desired of cozy summer homes, Reno people ought to partake freely of its pleasures Tomorrow, Sunday, will be a great day there

Rooms Wanted

Persons having rooms available for rent during the season of the Grand Lodge, I O. O F, June 17, 18 and 19, are requested to communicate with the entertainment committee, No 32 East Second street, giving number of rooms, price and location F A Bonham, secretary of committee Phone 2. j9-td

Tahoe Tavern now open Low summer rates

As I must move out of this storeroom by next week, I will sell my entire stock of groceries at actual cost T S WENDT, 16 West Second St J15w

First-Class Sidewalks.

Charlie Brown is not now connected with the Nevada Construction Company Any one wanting first-class sidewalks will please address him at 823 West Second street J16t2

YOUNG LAWYER CALLED AWAY

Albert M. Johnson's Sudden Death in Fabiola Hospital, Oakland, Thursday Night

WAS RETAINED IN A MILLION DOLLAR CASE

Ex-Congressman Grove L. Johnson His Father and Heney's Assistant Prosecutor a Brother

SAN FRANCISCO, June 14.—Albert M Johnson, son of ex-Congressman Grove L Johnson and brother of Hiram Johnson, who has been associated with Assistant District Attorney Francis J. Heney in the prosecution of Mayor Schmitz, died last night in Fabiola hospital, Oakland, after a very brief illness

He was taken ill in Sacramento, where he had been retained in the million dollar Clyde will contest Acute enlargment of the heart is given as the cause of his death.

Dr Raymond St Clair has formed an association with Dr. J. L Robinson, and will be found in suite 14 Thoma-Bigelow Bldg. Phone 1000. Residence phone 72. tf

CONFESSED ON THE SCAFFOLD

Negro Hanged at Atlanta Tells of Horrid Crimes Committed Last Year.

SHOT AT UNSUSPECTING VICTIMS FROM AMBUSH.

His Deeds Were the Cause of the Race Riots in Georgia on September 22.

ATLANTA, Ga, June 14.—Will Johnson, a negro, who was convicted of criminally assaulting Mrs Georgia Hembles, a white woman, last August, was hanged here today

On the gallows he confessed to a series of shooting at people from ambush and of several assaults on women in and near Atlanta last summer and fall, which greatly excited public feeling and made possible the riots of September 22.

Removal Notice

The Record Shoeing Shop conducted by Casey & Leach, has been moved from 215 Sierra St. to Peavine St., between Third and Fourth.

We are fully prepared to do all work first class and in the least possible time. j6tf

No Man Deliberately Buys Poor Clothes; he

thinks they're good. Worth the money, or he doesn't want them. Just the same, lots of men are paying their good money for cheap cotton-mixed goods, and they think they're being real economical because they get such clothes for a little less than all-wool would cost.

This cotton-mixed stuff is certainly very deceiving; even expert clothing men find it difficult at times to tell whether or not a fabric has cotton in it. As for the inexperienced wearer, we've seen fabrics that looked good enough to sell at $20 for the suit that were at least 60 per cent cotton; really worth about $6 the suit.

You get no such "flim-flam" here; we know what Hart Schaffner & Marx clothes are; so do you. The makers have left no doubt about it. They say "all-wool" and live up to it.

M. FRANK & CO.
Modern Clothiers and Haberdashers
Reno, Nev. We Give Trading Stamps

OUR CLOTHING
SPEAKS FOR ITSELF

DON'T SPECULATE, DON'T EXPERIMENT, DON'T TRY TO DODGE THE ISSUE. IT'S A WASTE OF TIME, MONEY AND ENERGY. IF YOU WANT CLOTHES OF QUALITY — THAT MEANS

XtragooD

WE HAVE THEM. YOU WILL FIND INDIVIDUALITY IN THE FABRICS, IN THE TAILORING IN THE STYLE AND IN THE FIT.

Baker & Baker
A STORE FOR MEN
MASONIC TEMPLE

ORIENTAL RUGS & CARPETS

AT SPECIAL SALE FOR A LIMITED TIME ONLY

LARGEST shipment of Oriental rugs and carpets ever imported to Nevada just arrived direct from Caucasia and Persia. Assortment is complete in sizes, variety and quality.

These rugs are unexcelled for workmanship, design or coloring. They will add quality to any home. The prices range from $5.00 up.,

The ladies of Reno should call at once and inspect the Oriental Rug Palace at the

Temporary Headquarters - 137 So. Virginia St.

RENO ORIENTAL RUG STORE

JACOB MICHAELIAN, Prop'r RENO, NEVADA

The Nixon National Bank
UNITED STATES DEPOSITARY.
Capital One Million Dollars
AND
The Bank of Nevada
247 N. Virginia Street

OFFICERS
GEO. S. NIXON, President
GEO. F. TURRITTIN, Vice Pres.
F. M. LEE, Cashier.
R. C. TURRITTIN, Asst. Cashier.

DIRECTORS
GEO. S. NIXON, G. F. TURRITTIN, HENRY ANDERSON, H. C BROUGHER, W. BROUGHER, JOHN S. COOK, W. W. WILLIAMS, GEO WINGFIELD, F. L. FLANIGAN, A. G FLETCHER, F. M. LEE.

This Bank will receive deposits, buy and sel foreign drafts, make loans and do a general banking business Interest at the rate of 3½ per cent per annum will be paid on Time Certificates of Deposit, and in Savings Department.

Combs! Combs! Combs!

Back Combs. Come and See Them

McINTOSH & CONNELLY
Jewelers
41 E. Second Street Reno, Nevada

NEWSPAPER ARCHIVE® NEWSPAPER ARCHIVE®